INDICATIONS.

FAIR TONIGHT AND THURSDAY.

Watch Saturday's Sentinel Grow

The Fort Wayne Sentinel

MEMBER OF THE ASSOCIATED PRESS—ALL THE NEWS OF THE WORLD.

Watch Saturday's Sentinel Grow

A SUGGESTION.

The righteousness of the perfect shall direct his way: but the wicked shall fall by his own wickedness.

ESTABLISHED 1833. WEDNESDAY EVENING. FORT WAYNE'S GREATEST NEWSPAPER MARCH 1, 1911. 12 PAGES—ONE CENT.

PROCTOR DECLARES THERE IS FRAME-UP

Author of Option Repeal and Saloon Regulation Bill Climbs All Over Lieutenant Governor Hall.

WILL FIGHT SALOON BILL TO DEATH

Indianapolis, Ind., March 1.—The house this afternoon passed the new Proctor local option bill after it had been given a number of amendments, 58 to 33. The bill now goes to the senate for concurrence and Senator Proctor, author of the bill, it is said, will lead the fight against the adoption of the house amendments.

Indianapolis, Ind., March 1.—Charging a "frame-up" against him by Acting Lieutenant Governor Hall and of connivance in a successful effort to leave him off the conference committee named for his regulation measure, Senator Proctor in a sensational speech in the upper house of the Indiana legislature this morning declared that he would lead the bill to slaughter in the senate.

The attack of the senator from Elkhart followed an hour of wrangling over the saloon regulation bill, the senate refusing to concur in the house amendments. Senator Stotzenburg was in the chair.

Hall Leaves the Chamber.

As Senator Proctor hurled his charge of unfair play Lieutenant Governor Hall left the senate chamber.

The conferees named by President Protem Stotzenburg are Senators Hauck and Durre.

Senator Proctor charges that Lieutenant Governor Hall purposely left the chair in the hands of Senator Stotzenburg that he might not be called upon to break faith with him. The senator from Elkhart maintains that the lieutenant governor assured him that he would be named as one of the conferees.

Hall Denies Proctor Charge.

Lieutenant Governor Hall denied to Senator Trautmann, who seconded the Proctor appeal from a decision of the chair, that he had made any such promise to Senator Proctor. When Senator Stotzenburg in the chair, acting on the Fleming motion, appointed the conferees, Senator Proctor declared that the senate had the appointive power and asked that the members be allowed to name the conference committee. This was detered by the chair and on this ruling an appeal was taken by Senator Proctor.

Senator Wood, leader of the minority, was called to the chair while Senator Stotzenburg took the floor in defense of his position.

On the vote on the appeal Senator Stotzenburg was sustained 31 to 12.

Really, It Looks a Frame-Up.

While Senator Stotzenburg was on the floor Senator Proctor demanded to know why the conference committee was appointed by the president pro tem and not by the lieutenant governor. Senator Stotzenburg declared that the only reason was that he (Stotzenburg) happened to be in the chair at the time.

"I don't care to go further," said Senator Proctor, "and say what I really think was the reason."

When asked what he meant by this statement Senator Proctor declared that the appointment was nothing less than the result of a "frame-up" against him.

Senator Stotzenburg says that Senators Hauck and Durre were named on the conference committee for the reason that they had taken no part in the framing of the bill and little part in the discussion of the same and therefore were not radical and were unbiased.

House Kills Bills.

The house this morning killed the bill providing for the appointment of a state fire marshal, the Durre senate bill making failure to vote in elections a misdemeanor, and the Williams measure providing for a 10 per cent garnishee of wages.

The garnishee bill provoked a lively debate, in which its constitutionality was questioned by Representative McClew.

"Since we have several constitutions in the air," retorted Representative Williams, "I think this bill might be all right."

The measure was killed on the motion of Representative Masselink to indefinitely postpone further consideration.

The house this morning passed the McPherson bill providing for licensing distilleries, breweries and depot agences; the Wise measure, repealing the legislative reapportionment act of 1905; the Maas bill, requiring benefited citizens in cities of 100,000 or more population to pay for street intersections, and the Cook bill, exempting Greek letter societies from taxation.

Registration Bill Advanced.

The Clark-Harlan senate registration bill was advanced to third reading in the house amended by Representative Spencer so as to provide for three registration periods—in May, September and October.

The Royse senate measure providing for examination of building and loan associations and for a fund to protect stockholders was the storm center of a multitude of words in the house, the result being a strict party line-up. The democrats charged obstruction methods in order to delay consideration of the constitutional bill and other measures dear to the heart of the administration. The bill finally was rushed to third reading on Speaker Veneman's roller.

The senate today passed four bills and concurred in the amendments made by the house to a number of senate bills, in addition to the appointing of a conference committee on the Proctor regulation bill.

To Benefit Lake Shore Road.

An effort was made to kill the Proctor bill to give the railroads of the state eminent domain to condemn property for the purpose of four tracking their systems but after a long debate and controversy the motion to indefinitely postpone was tabled and the amendments were concurred in. The bill will allow the Lake Shore road to

[Continued from Page One.]

SCENE DURING TRIAL OF BANKER ROBIN IN NEW YORK.

JOSEPH G. ROBIN'S SISTER, DR. RABINOVITCH WHISPERING TO HIM DURING THE EXAMINATION OF A TALESMAN.

IS WITHOUT TAINT; LORIMER IS VICTOR

By a Close Vote United States Senate Decrees No Cloud is on His Title and His Toga Unpolluted.

A VEXED ISSUE FINALLY IS SETTLED

Washington, March 1.—The senate today, by a vote of forty-six to forty, sustained William Lorimer's title to a seat for the state of Illinois, defeating the resolution of Senator Beveridge, declaring him not legally elected a member of the senate.

The Vote.

The vote was as follows:

Nays—(Pro-Lorimer) Republicans—Bradley, Brandegee, Briggs, Bulkeley, Burnham, Burrows, Carter, Clarke, of Wyoming, Crane, Cullom, Curtis, Depew, Dick, Dillingham, Dupont, Flint, Frye, Gallinger, Gamble, Guggenheim, Hale, Heyburn, Kean, McCumber, Nixon, Oliver, Penrose, Perkins, Piles, Richardson, Scott, Smoot, Stephenson, Warren and Wetmore. Democrats—Bailey, Bankhead, Fletcher, Foster, Johnston, Paynter, Simmons, Smith of Maryland, Thornton, Tillman and Watson. Total, nays, 46.

Ayes (Anti-Lorimer) Republicans—Beveridge, Borah, Bourne, Bristow, Brown, Burkett, Burton, Clapp, Crawford, Cummins, Dixon, Gronna, Jones, Lafollette, Lodge, Nelson, Page, Root, Smith of Michigan, Sutherland, Warner and Young. Democrats—Bacon, Chamberlain, Clarke of Arkansas, Culberson, Davis, Gore, Martin, Money, Newlands, Overman, Owen, Percy, Rayner, Shively, Smith of South Carolina, Stone, Swanson and Taylor. Total ayes, 40.

Absent—Aldrich, Frazier and Terrell.

Those Who Did Not Vote

Senator Lorimer did not vote because of his interest in the case, and Senator Taliaferro was in his seat but did not respond to his name. The vote of Senator Cullom, Mr. Lorimer's colleague, from Illinois, was awaited with great interest. Both sides had claimed him. He voted for Lorimer.

While no pairs were announced, Senator Aldrich was paired on other questions with Senator Terrell, both being absent on account of illness. Senator Taliaferro's silence may signify a pair with Senator Frazier, who was absent on account of the death of his mother. Mr. Taliaferro had been understood to be pro-Lorimer.

There is one vacancy caused by the death of Mr. Hughes, of Colorado, making the present voting strength of the senate 91 and 46 a quorum. Mr. Lorimer got a majority of the sitting members.

The position of Senators Frazier and Terrell, who were absent, were announced as both anti-Lorimer.

There is a general understanding that Senator Aldrich would have favored Lorimer. Nothing was stated on the floor regarding his attitude.

Confusion Follows Voting.

The scene when the vote was taken was one of the most intense but suppressed excitement. Not until Senator Wetmore, next to the last name on the list, had voted was the forty-six pro-Lorimer total complete. The result had been expected, but everybody waited breathlessly for the announcement. It was received with applause from the galleries, but as is usual this was quickly suppressed by the presiding officer.

"The resolution is lost," announced the vice president, and instantly the senate was in confusion, people leaving the galleries and the floor. It was some minutes before the senate could resume its proceedings.

In Hurry to Go to It.

When at 11 o'clock the senate convened with a large attendance of members, most of the senators appeared anxious to expedite business with a view to getting to the Lorimer case, except Senator Stone, who insisted upon the full reading of the long journal of yesterday.

Senator Owen, of Oklahoma, secured the floor and began a speech in opposition to Mr. Lorimer. The Illinois senator occupied a chair against the wall of the chamber and appeared to be giving the closest attention to the Oklahoman.

Before Mr. Owen began his speech Mr. Beveridge refused to permit the transaction of any other than necessary business.

Owen Sorry for William Lorimer.

"I am sorry for William Lorimer," said Senator Owen impressively as he took the floor. Elaborating upon his sympathy for the Illinois senator Mr. Owen still maintained that a stain had been left upon his good name by the manner of his election to the senate. There had been corruption and bribery in that occurrence, contended the Oklahoma senator, and he said that it was impossible not to believe that Lorimer had not known what was transpiring.

Mr. Owen then produced a telegram from Governor Deneen denying Senator Lorimer's statements regarding himself. As the speaker was preparing to comment upon the telegram Senator Heyburn sought to make objection.

Refuses to Yield the Floor.

"Will the senator from Oklahoma yield?" asked the chairman.

"I will not," flatly responded Mr. Owen. The telegram proved to be a categorical reply to all of the Illinois senator's allegations concerning the governor.

The charge that the governor had entered into a conspiracy to obtain the publication of White's confession was pronounced by the telegram to be entirely without foundation.

Governor Deneen also wrote that after the primaries he voted for Hopkins for senator; also that when approached by Lorimer to become a candidate for the senate he had refused the use of his name and had advised the holding of a caucus. Therefore it was not true that he had consented to be a candidate, and had then withdrawn his consent. He had advised his friends, he wrote, not to vote for Lorimer for senator.

Governor's Hand Not In.

Nor was it true, the telegram went on, that the governor sought to elect a speaker of the Illinois house or had opposed Mr. Shurtleff. If Mr. Shurtleff had been nominated by the republican caucus the governor would have supported him. The governor made the point against the Illinois senator that if he could not have elected a speaker, as charged by Lorimer, he could not have elected Hopkins, as Lorimer had said he could have done.

Governor Deneen also declared in the telegram that Lorimer's proposition to elect the governor to the senatorship had involved the use of democratic votes and Mr. Deneen expressed doubts that election by such a course would have the effect of healing breaches in the republican party, as Mr. Lorimer had expressed confidence that it would.

Simmons Defends Lorimer.

Senator Owen concluded his speech at 12:20 and was followed by Senator Simmons, of North Carolina.

Senator Simmons defended Lorimer's title to his seat. He said the evidence was insufficient to show that his election was accomplished by bribery.

Senator Simmons spoke twenty minutes. Senator Lorimer then took the floor to reply to the Deneen telegram Senator Owen had read to the senate.

Senator Lorimer concluded his remarks at 12:50 and was immediately followed by Senator Smith, of Michigan, who is of the opposition.

Brought Crowd to Capital.

The agreement reached yesterday just before the senate adjourned that a vote on the Lorimer case would be taken at 1:30 o'clock today brought senators to the capitol this morning more or less enthusiastic over the prospect of determining a matter which had been thrashed out on the floor for many weeks. They were pleased, also, at the prospects of transacting urgent public business upon which action is imperative.

Not to the members of the senate alone was interest in the day's proceedings confined. Though the hour fixed for the convening of the body was 11 o'clock, visitors began arriving at 9. Long before the hour for convening had come it was clear that the corridors would be thronged during the

[Continued on Page Two.]

INNOCENT BILL CARRIES LOAD

Measure in Legislature for Drastic Control of Advertising.

BARGAIN SALES MUST MAKE GOOD

General News and Gossip of the Legislature of the Hoosier State.

Indianapolis, March 1.—An innocent looking measure was introduced yesterday evening by Senator Trautmann at the request of a friend, but it appears that the bill will be far-reaching in its effect. Senator Trautmann states that the bill is aimed at fraudulent advertisements of merchandise and would make it a misdemeanor for a tradesman to stamp goods with a standard mark when they were inferior articles.

False statements about awards of prizes and the motive or purpose of a sale intended to have the appearance of an advantageous offer are expressly forbidden under penalty of a fine of from $10 to $500. The character or value of a corporation whose stock is offered for sale is included and the quality and curative power of drugs and medicines as well.

What Bill Hits At.

The measure is regarded as a very strong one in its bearing upon the subject matter of advertisements, the cut price sales, patent medicine advertisements and get-rich-quick schemes being the particular objects, according to Senator Trautmann.

There are said to be three congressional reapportionment bills in committee in the state legislature awaiting the action of congress on the Crumpacker bill which would allow Indiana to have thirteen congressmen, the same as per present quota. One of the bills would re-enact the present plan, another would make only a few changes and the third would alter the district lines in a number of ways. It is thought that the bill with but few changes will be favored if action is taken.

School Bill Not Dead.

It is stated on good authority that the Gavit bill to create a school for incorrigibles in every school corporation of the state which was killed in the senate yesterday afternoon is not going to stay dead. Senator Gavit declares that he has secured the promise of several members of the senate who voted against the measure to move to reconsider the vote by which it was defeated. If a majority vote to take the bill up again after the motion has lain upon the table for a day the bill will take the regular course of a bill on third reading and will be subject to amendment and passage.

The bill was drawn by Judge Brown, of Salt Lake City, who has a national reputation in the matter of caring for incorrigible children and it is proposed that in every school unit there be a school room set aside for incorrigibles or a separate school where the unruly can be segregated from the other children. The measure contains a provision that in case the incorrigible has not completed the eight grades under the age of fourteen, he may be held in school until the age of 16 and on this section much of the opposition to the bill found lodgement.

A Hazardous Occupation.

The employer's liability bill, passed by the house of representatives yesterday, called forth a flood of words. No speech, perhaps was more interest-

[Continued on Page Five.]

OPTION VOTE IN TWO DAYS

Some Cities Remain Dry and Others Flop to the Wet Column.

WHAT TUESDAY'S ELECTIONS SHOW

Kendallville, Rome City, Decatur and Huntington Are Wet.

WHERE "WETS" WON.	
Kendallville	185
Decatur	187
Wabash	125
Huntington	123
Vevay	15
Rushville	56
Connersville	36
Marion	40
Kokomo	32

THESE VOTED "DRY."	
Delphi	57
Tipton	42
Petersburg	53
Greencastle	68
Gas City	25
Noblesville	99

In the local option elections held Tuesday under the new city and township unit law, ten Indiana cities voted by majorities ranging from 32 to 187 for the return of the saloon after having been for two years "dry" under the county local option law. These included the cities of Kendallville, Decatur, Wabash, Huntington, Vevay, Rushville, Connersville, Marion and Kokomo.

Cities voting to remain "dry" were Delphi, Tipton, Petersburg, Greencastle, Gas City and Noblesville. There were also "dry" victories in townships outside of those in which cities are located in the counties of Adams, Carroll, Fayette, Grant, Hamilton, Howard, Huntington, Noble, Pike, Putnam, Rush, Switzerland, Tipton and Wabash.

Orange township, Noble county, in which Rome City and Island Park are located, was carried by the wets, while the Huntington county township in which Roanoke is located, was carried heavily by the drys.

WETS CARRY HUNTINGTON.

Outside Townships With Smaller Towns, Continue Dry.

Huntington, Ind., March 1.—By a majority of 102 in the local option election yesterday the saloons were invited to come back to the city of Huntington, but outside townships in which elections were held all voted to continue dry.

In these the vote was: Jackson township, containing Roanoke, dry, 300; wet, 137. Dallas township, containing Andrews, dry, 228; wet, 133. Salamonie township, containing Warren, dry, 406; wet, 166. Rock Creek township, containing Markle, dry, 289; wet, 131.

KENDALLVILLE GOES WET.

Kendallville, Ind., March 1.—Kendallville gave a "wet" majority of 185 votes in the local option election yesterday, and the saloons will come back after an absence of two years. The "wets" carried every ward in the city by the following figures: First ward, wet 217, dry 162; Second ward, wet 174, dry 134; Third ward, wet 186, dry 165; Fourth ward, wet 181, dry 112.

Rome City Wet, Also.

Rome City, Ind., March 1.—Orange township, containing the villages of

(Continued on Page Five.)

BANKER ROBIN SAYS GUILTY

Makes Plea to Charge of Larceny in Trial in New York.

GOT RICH QUICK; WRECKED BANKS

Seven Indictments Remain—Remanded to Tombs to Await Sentence.

New York, March 1.—Joseph G. Robin pleaded guilty in the supreme court today to a charge of larceny of $27,000 from the Washington Savings bank, of which he was president.

Seven indictments remain against Robin. He was remanded to the tombs until March 27, when he will be sentenced.

The collapse of Robin's defense of insanity put forward by his sister, Dr. Louise Robinovitch, and his counsel, William Travers Jerome, had been foreshadowed last night when it was represented that Robin said he was "tired of all this," but it caused a stir in the court room none the less.

Fled to Private Sanitarium.

On the night before the Northern Bank of New York, in which Robin also was interested, went into the hands of the state superintendent of banks, Robin was committed to a private sanitarium on affidavits sworn out by his sister and two physicians. The sanitarium rejected him and he returned to the jurisdiction of the court and submitted to arrest.

On the day he was arrested Robin attempted suicide on the way to court by swallowing a dozen of hyoscamin, but the prompt use of a stomach pump saved him.

On motion of Jerome, alienists were appointed by the state and defense to examine his sanity and reported unanimously that he was incompetent to undertake a defense. A jury sitting under Judge Swann rejected the findings of the alienists and Judge Swann complimented the jury on its "horse sense."

Jerome Quit Defense.

The case came to trial on Monday and Jerome's preliminary motions to dismiss on the ground that the defendant was insane were overruled by Justice Seabury.

Jerome decided to withdraw from the defense and Robin, through other counsel, pleaded guilty.

Through Robin's operations the Washington Savings bank, the Northern Bank of New York, the Carnegie Trust company and a string of minor concerns which he promoted went into insolvency. No full statement of his larceny has yet been made public by the state examiners.

DIES AT JEFFERSONVILLE.

Word was received here today of the death of Mrs. S. A. Ransom, of Jeffersonville, which occurred this morning. Mrs. Ransom was 86 years of age and had been in failing health for some time. She was the only sister of Mrs. Mary J. Randall, of 409 East Berry street, has been a frequent visitor here and will be remembered by many friends. A large number of nephews and nieces survive. Mrs. Clark Fairbank was at her bedside at the time of her death.

THE WEATHER.

Washington, March 1.—Forecast for Indiana—Fair tonight and Thursday; brisk west winds.

Ohio—Generally fair, except snow near the lakes tonight or Thursday; brisk and high west winds.

Illinois—Fair tonight and Thursday; not much change in temperature.

MAY RENEW FIGHT PEACE MUST HURRY

War in Honduras Will Be Resumed If Settlement is Long Delayed.

ARMISTICE MAY END

Ceiba, Honduras, March 1.—Unless the peace conference at Puerto Cortez agree today upon a candidate for provisional president, Manuel Bonilla is expected to delcare the armistice off and renew hostilities. The revolutionary leader demands the selection of one of the three candidates proposed by his peace commissioner as the first condition of an agreement.

General Maximo B. Rosales, the peace envoy of President Davila returned to Puerto Cortez last night on the United States gunboat Wheeling after a conference here yesterday with General Bonilla. They were closeted together for several hours but failed to reach an agreement on the question of the selection of the temporary president.

General Bonilla strongly intimated to the representative of the Associated Press at the conclusion of the conference with General Rosales, that if an agreement was not immediately reached by the peace envoys he would serve notice forthwith of the termination of the armistice. He says he wants peace, but will fight rather than accept as president any man who was connected with the old Zelaya regime in Honduras. The conference between the peace envoys will be resumed aboard the Tacoma at Puerto Cortez today.

MISHAP BEFALLS FUNERAL PARTY

Several Persons Injured as Hack Overturns Near Cemetery.

NONE BADLY HURT

Several persons were painfully injured in a runaway accident near the Catholic cemetery today just after the funeral party had turned away from the grave where the remains of Joseph E. Becker had been interred.

The team of horses drawing one of the hacks driven by William Carpenter, of the Myers barn, in some manner became unmanageable and ran down along the long line of carriages colliding with a vehicle from the Weick establishment. It did little damage here, but as the team emerged from the cemetery the carriage struck a ditch and overturned.

In the hack were five persons—Lawrence Becker, of Lasalle street, and members of his family. All of them were somewhat bruised and cut about the hands and face by the shattered glass. Mr. Becker suffered most severely and the attention of a surgeon was necessary, though it is said that none of the injuries are likely to prove serious. The injured were placed in other carriages and taken to their homes.

Driver Carpenter pluckily drove his team into the barn, despite the fact that he was suffering from a dislocated shoulder. Then he went to the Lutheran hospital to have his injury attended to. The carriage was badly wrecked.

BRITON BARRED FROM HOLLAND

Steamship Head Forced to Get Out of Country by the Government.

PRETTY ROW BREWS

Rotterdam, Holland, March 1.—Rudolph B. Tinsley, director of the Uranium Steamship line, who is now in Berlin, has been prohibited from returning to Holland.

This drastic action of the Dutch authorities is the outcome of the trans-Atlantic emigrant traffic dispute which arose from Germany's refusal to permit Russians returning from America aboard the steamer Volturno to pass through Germany.

Tinsley is a British subject. The order of the crown forbidding his presence in Holland was received this morning by the chief commissioner of police. It is based upon the law governing the residence of foreigners in Holland.

REPORTED TO ENGLAND.

London, March 1.—Sir Alan Johnstone, British minister at The Hague, reported to the foreign office today the action of the Dutch government in excluding from Holland Rudolph B. Tinsley, British subject and director of the Uranium Steamship company, a British concern.

Communications on the subject are being exchanged between the two capitals.

CHIEF WILL PAY REASONABLE SUM

City Will Seek Return of Measures Sold by an Oversight.

SOLD AS OLD JUNK

Chief Abbott, of the police department, will seek the return of two of the city's standard measures which were sold to Aaron S. Heiligman as junk and afterward disposed of at the Slenker second hand store at Lafayette and Montgomery streets. They are of brass and very valuable and were bought by Slenker as old brass. The city will make a proposition to give him what he paid for them, which was a nominal amount, as the first purchaser did not recognize their value.

One is a peck and the other a half bushel and they were in the bum room at police station where, according to the story of Dan Kintz, now sergeant of police and stationmaster at the time he sold them, they had become discolored and dented beyond recognition.

Acting, he says, upon the suggestion of William F. Borgman, then chief of the department, he called Heiligman in and sold him the measures, four or five old bicycle frames and some other junk for fifty cents. This money he said was used to pay for repairs to the station bicycle.

Heiligman was called in yesterday afternoon and told practically the same tale Kintz told later when he reported for duty, and the chief, who had been investigating the matter, said he had no reason to disbelieve the story and took no further action. He had, however, laid plans for a rigid inquiry, as it had been reported to him that the measures had been sold by a police officer and the impression given that they had been deliberately stolen.

The measures were placed on display in the window of Slenker's place and recognized by a former council member, who had been a city father when the measures were bought a quarter of a century ago. It has been the custom at police headquarters for years to sell the junk that accumulates and use the money for incidentals, such as whitewash, paint, disinfectant and other odds and ends needed.

HURT IN A RUNAWAY.

John C. McNabb, of Springfield Township, Has Ribs Fractured.

John C. McNabb, a well known farmer in Springfield township, sustained two fractured ribs in a runaway accident as he was driving to this city yesterday, when his horse took fright at an automobile and ran away. Mr. McNabb was dragged a considerable distance. The automobile driver did not stop to ascertain how much damage had resulted.

Deafness Cannot Be Cured

by local applications, as they cannot reach the diseased portion of the ear. There is only one way to cure deafness, and that is by constitutional remedies. Deafness is caused by an inflamed condition of the mucous lining of the Eustachian Tube. When this tube is inflamed you have a rumbling sound or imperfect hearing, and when it is entirely closed, Deafness is the result, and unless the inflammation can be taken out and this tube restored to its normal condition, hearing will be destroyed forever; nine cases out of ten are caused by Catarrh, which is nothing but an inflamed condition of the mucous surfaces.

We will give One Hundred Dollars for any case of Deafness (caused by catarrh) that cannot be cured by Hall's Catarrh Cure. Send for circulars, free.

F. J. CHENEY & CO., Toledo, O.

Sold by Druggists, 75c.

Take Hall's Family Pills for constipation.

Over The Counter

methods are all right if you are buying clothes or groceries.

You cannot afford to buy glasses the same way or to trust your eyes to incompetents.

WE PUT SERVICE BEFORE PRICE, and whether you pay $2.00 or $5.00, your eyes are examined and fitted with the same painstaking care and attention.

No charge for examination.

ROGERS
EYESIGHT SPECIALIST
Anthony Hotel Corner

YOU NEED MONEY

WE LEND IT IN ANY AMOUNT UP TO $100

You can borrow what money you need on your household goods, pianos, horses, wagons, fixtures, etc. You can have from one to twelve months time in which to pay it back.

Our contracts are simple and all transactions are clean cut and private.

$1.20 per week for 50 weeks pays a $50.00 loan.

All amounts in proportion.

Reliable. Private.

FORT WAYNE LOAN CO.

Established 1895.
Room 2, Second Floor, 706 Calhoun.
Home Phone 632.

Fort Wayne, Ind.

FIELD DEPUTIES WILL WORK HERE

Two Men on the Job and Will Make Thorough Examinations.

THE COURT CASES

Field Deputies Hedges and Johnson from the Indiana accounting department arrived in Fort Wayne today and tomorrow will begin an investigation of the books of the various departments of the county government, starting with the records in the office of the county clerk. They applied to the board of county commissioners for desk room and were assigned to the grand jury room.

Field deputies are as communicative as secret service men and the object of the visit was not made known more than in a general way when they said they would go through all of the offices in the court house and are prepared for a long siege.

This is the second visit deputies have made to Fort Wayne but on the former occasion they confined their efforts to the books of the township trustees. Whether there is any special significance to the examination here is not known.

William E. Gerding the new county clerk, stated today that the examination will be of great benefit to him as he will know where he is "at" right off the reel and can start his books the way the board requires.

No Luck in No. 11.

There is no more luck in being married on the eleventh of the month than there is on the thirteenth. Anna Thomas was married to Charles A. Robinson on Nov. 11 and she is now seeking a divorce from him, having lived with him until Feb. 7, 1909, which shows that seven sometimes works backward. She charges abandonment and failure to provide and wants her maiden name restored. Ballou, Hoffman & Romberg are her attorneys.

Ira S. Campbell wants a divorce from Helena Campbell. He charges she has been unfaithful and recently she was convicted of living with Charles Starck as his wife. Harry H. Hilgemann is his attorney.

THE DEATHS.

SPANGLER.

Mrs. Ellen N. Spangler, wife of Daniel Spangler, a lineman for the traction company, residing at 54 Mildreih street, died at 9:15 o'clock Tuesday evening at the Lutheran hospital at the age of 47 years, 7 months and 8 days.

Death was due to cancer, and Mrs. Spangler had been a patient at the institution for the past four weeks. Surviving relatives include the husband and one son, Frederick Spangler.

Funeral services Friday afternoon at 2 o'clock from the Klaehn & Melching undertaking rooms, Rev. T. M. Hill officiating.

FLAHERTY.

Dell Flaherty, a tinner by occupation residing at Churubusco, died Wednesday morning at St. Joseph's hospital at the age of 41 years. He had been suffering from chronic appendicitis and underwent a surgical operation February 12, but the case was a hopeless one from the start.

Surviving relatives include the widow and a daughter, Hortense, aged 9, besides three brothers residing in Michigan. The remains were taken to Churubusco for funeral service and interment.

PICHON.

Miss Christina Pichon, 54 years of age, a resident of St. Joseph township, died last evening at Easthaven hospital, Richmond. Miss Pichon spent her entire life near Academie until she was removed to the Richmond institution.

Surviving relatives include the mother, Mrs. Julia Pichon, four brothers and a sister—Julian Pichon, of St. Joseph's township; Charles Pichon, Perry township; George and Joseph Pichon and Mrs. Goldthwaite, of Fort Wayne.

FUNERAL NOTICES.

Swayze.—Funeral services for Israel S. Swayze will be held this evening at 7:30 o'clock from the residence of A. J. Swayze, 415 High street. The remains will be taken to Canada for interment.

McTigue.—Funeral services for Peter McTigue will be held Thursday morning at 8:30 o'clock from the residence of a sister, Mrs. Margaret Smith, 1714 West Main street, and at 9 o'clock from the Cathedral; interment at Arcola.

Bahde.—Funeral services for Emma Bahde will be held Thursday afternoon at 2 o'clock from the residence, 2038 Gay street, and at 2:30 from Zion Lutheran church.

Rahe.—Funeral services for J. H. Rahe will be held Friday afternoon at 1:30 from the residence, 1207 Broadway, and at 2 o'clock from Emanuel Lutheran church.

OBITUARY.

Emma J. Wickliffe Merchant was born in Licking county, O., Sept. 1, 1852; died Feb. 14, 1911, aged 58 years, 5 months and 13 days. At about the age of 23 years she came to Indiana with her husband, R. B. Merchant, to whom she had been married Nov. 10, 1870. To this union were born seven children, two of whom preceded the mother to the spirit world. Mrs. Merchant obeyed the gospel message about 27 years ago and united with the Fairview church. Later she became a member of Uniontown Christian church, and has lived a gentle and consistent Christian life. She leaves the husband, five children, 21 grandchildren, two brothers and a sister besides a host of friends to mourn her loss.

MARRIAGE LICENSES.

Anthony J. Lauer, 22, blacksmith, and Anna Elizabeth Brady, 23.

Cleis S. Sesler, 24, laborers, and Esta V. Baker, 19.

TOO LATE for CLASSIFICATION

WANTED—A good man to take care of horses and yard. Apply S. Bash & Co.

BOARD WILL GET A REMONSTRANCE

North Harrison Street Property Owners Ready to Put Up Fight.

THE CITY HALL NOTES

Members of the board of public works will get a big remonstrance tomorrow night against the vacation of the intersection of First and Harrison streets as over sixty property owners have signed an objection to the proposed plan and will prevent it at the regular mid-week meeting.

A petition from the Lake Shore and Michigan Southern company was presented some time ago offering two lots recently purchased for a new intersection and asking ground for the erection of an addition to the company's freight house.

Property owners are making a fight in the hope that at some time it will be necessary to relieve the Wells street bridge of traffic by the construction of a new one and think Harrison street may be chosen for the north approach.

City Hall Notes.

Gustave A. Schwegman presented his bond, took the oath of office and formally entered on the performance of his duties today as successor to Henry Hilgeman, who recently resigned from the board of public works. He was chaperoned by President Frank Benoy and given a chance to go over the city plants during the day.

Will Aid the Elks.

At the regular session last night the members of the board of public safety assured the Fort Wayne lodge of Elks that they would do all in their power to aid in making the state meeting here in May a success. They stated they would give police protection and make such reasonable concessions as may help the gathering along.

Representatives of a dozen fire hose manufacturers were before the board telling about their wares and the session lasted until after midnight. No contracts were made.

COLDS CAUSE HEADACHE

LAXATIVE BROMO Quinine, the world wide Cold and Grip remedy removes cause. Call for full name. Look for signature E. W. GROVE. 25c.

SEEKS WAY TO END DEADLOCK.

Democrats at Albany Anxious to Get Senator Elected.

Albany, N. Y., March 1.—Efforts were made today to bring about a new caucus of democratic members of the legislature to consider a way out of the deadlock over the United States senatorship. Just how the "regulars" in the party will take the intimation of William F. Sheehan that he is ready to step aside if a reconvened caucus evinces a desire that he should do so, does not appear. It is known, however, it is a foregone conclusion that the insurgents, who refused to enter the first caucus, will not participate in a second one should it be called. The intimations are that if it is decided to act upon Mr. Sheehan's suggestion the caucus will be reconvened tomorrow.

GERMANY WANTS TO KNOW.

Anxious to Hear Whether She Will Benefit by Canadian Reciprocity.

Berlin, March 1.—It is reported that the German government has inquired at Washington and Ottawa whether this country will be entitled to the benefits of the American-Canadian reciprocity agreement. The foreign office professes ignorance of the report.

"The Commercial Treaty association" demands that the United States grant the new minimum tariff to Germany, reminding Washington of the provision of the German tariff law of 1910 under which the bundesrath is authorized to withdraw concessions to the United States, if existing conditions are changed to the disadvantage of Germany through subsequent treaties with other countries.

WILL DELIVER SERMON.

Coldwater Priest Chosen for St. Patrick's Day Observance.

Rev. Dennis Hayes, pastor of St. Charles Catholic church at Coldwater, Mich., has been selected to deliver the St. Patrick's day sermon at the annual observance of the anniversary by the Ancient Order of Hibernians in Fort Wayne. The sermon will be delivered at St. Patrick's church immediately following the annual parade.

RECOVERED RING FOR HER.

Deputy Sheriff Immel Secures It from Man in Hospital.

Deputy Sheriff Immel recovered today for Miss Minnie Becroft, of 2529 Thomas street, a ring that had been taken from her by William J. Halk, who is a patient at St. Joseph's hospital. He denied that he had it and an affidavit was to have been filed gainst him but this was abandoned when he surrendered the property.

CUT AN ARTERY.

W. A. LaPointe, a boilermaker at the Pennsylvania shops, cut an artery at the base of the index finger of his right hand and badly bruised the middle finger of the hand while shearing tin this morning. The flow of blood from the artery was stopped by bandages, and he was taken hurriedly to the office of the Pennsylvania surgeon, where his injuries were properly attended.

WILL SINK SOME WELLS.

The board of public works has practically decided to drill a few test wells on the property in the east end of the city. An analysis shows that water taken from wells in the vicinity is free from bacilli and although high in chlorines is pronounced by the state chemist fit for use.

ANOTHER STAY FOR REUF.

San Francisco, March 1.—Abraham Reuf was granted a seven days' stay of execution of judgment today to give him time in which to settle up his affairs before going to San Quentin penitentiary to serve a fourteen-year term for bribery.

PRINTERS STRIKE; NEWSPAPERS TIED

Linotype Operators Walk Out in Chicago and Cripple Things.

WAR NOT APPROVED

Chicago, March 1.—Efforts to settle a strike of linotype operators on two local papers continued today and the other morning papers, by agreement, limited issues to four pages only. The evening papers promised at least that much. The morning papers made no attempt to print advertising matter, and news matter was condensed.

The strike works a particular hardship on the reading public at present, owing to the great interest in the primaries of yesterday and in developments in the United States senate.

Forenoon Editions Omitted.

The usual forenoon editions of the evening papers were not issued. The publishers hoped to put two editions on the street in reduced form, instead of the customary half dozen or more. President O'Brien, of Chicago Typographical union, No. 16, has ordered the strike in only one office. So far as possible type for this publication was being set in the other three evening plants. Officers of the chapels, as the individual union organizations of each was called, met to consider the situation.

The question before them was whether to stand by Mr. O'Brien, who ordered the strike, or by James M. Lynch, president of the International Typographical union, who has officially declared the strike to be "unauthorized, illegal and unwarranted."

Ordered to Keep at Work.

While the chapels were in session a telegram was received from J. W. Hays, vice president of the International union, ordering them to continue setting type for the strike-bound afternoon shop. The remaining Chicago afternoon newspapers will print no more themselves than they are able to put in type for the afflicted papers. Mr. Lynch is said to have left Washington for this city.

THROWN FROM WAGON

L. M. Aulto, Carpenter, Injured in Runaway Accident.

L. M. Aulto, a carpenter, was badly bruised and scratched by being thrown from a wagon to the pavement while he was driving north on Clinton street this morning. Mr. Aulto's horse became frightened and the wagon locked wheels with another wagon standing near the curb in front of Schlatter's hardware store, the force of the impact throwing Mr. Aulto from his seat to the pavement. Citizens passing by went to his assistance and brought the horse under control before it had a chance to run away.

FOUNTAIN COUNTY VOTING.

Indianapolis, March 1.—Attica, Covington and Veedersburg, the three cities of Fountain county, are today voting under the Proctor local option law. Two years ago the county voted "dry" by a majority of 2,005. For the past week all three cities have been flooded with literature, containing arguments for both sides and the "drys" have held a number of meetings.

Veedirsburg is considered "dry," Attica also by a small margin and Covington uncertain.

WAS PIONEER STEAM BOATMAN.

Hartford, Conn., March 1.—The body of John Fitch, one of the first exponents of steam navigation, will be removed from its resting place at Bardstown, Ky., for burial at South Windsor, this state, where he was born, and a monument will be erected in his honor, if a resolution providing for such action, now under consideration, is adopted by the legislature.

INHUMANLY PUNISHED.

St. Paul, Minn., March 1.—The executive investigating committee in session here heard evidence last night tending to substantiate charges that boys in the state school for delinquent boys at Redwing were severely flogged for infractions of the rules. The boys charged attendants with shackling them to walls by the wrists and thumbs, and with kicking and striking them.

DETAINED AT QUARANTINE.

New York, March 1.—The steamer Caronia, which arrived yesterday from Mediterranean ports where cholera was recently prevalent and was detained at quarantine because of a suspicious case of illness on board, was released this morning. The result of the examination was negative.

WILL CHOSE THE SITE.

At the meeting of the congregation of the Children of Israel, one of the branches of the Jewish church, on Sunday night the site for the building of the new church, which will be erected this summer, will be decided. The congregation has several desirable locations in view.

IN COLLISION AT SEA.

Havre, France, March 1.—The British freight steamer Philadelphia from Baltimore for Havre and Antwerp arrived today in a damaged condition. The freighter was in collision with the steamer Empress off Casket's light Monday. The Empress was also damaged and put in at Dartmouth.

BROTHERS FATALLY HURT.

Princeton, Ind., March 1.—Frank and Clinton Ferguson, brothers, were probably fatally injured today at the Southern railroad shop where they were employed as car repairers. They were under a car when it was bumped into by cut-off cars, knocking the jack from beneath it. Both men were badly crushed.

HELD AS COUNTERFEITERS.

St. Louis, Mo., March 1.—Bode Payne and Elbert E. Young were arrested at Rolla, Mo., and Harry B. Burke at Alton, Ill., by federal secret service operatives on charges of passing counterfeit money. Burke is said to have confessed that the money was obtained from a Chicago pho-

ROBBERS MISSED THE RICH SWAG

Train I[illegible] Mountain Bandits M[illegible]nt to Loot Had $100,000.

DO JOB IN ST. LOUIS

St. Louis, Mo., March 1.—Detectives and police are without a trace today of the two bandits who robbed the safe in the Iron Mountain train, No. 4, in the city limits after they had bound and gagged the Pacific Express company's messenger. The messenger, M. M. McRoberts, was closeted with his employers this morning.

The amount of money secured by the robbers has not been announced. It is thought the bandits had intended to rob train No. 8, which came into the city on No. 4's time. The train which was robbed arrived late.

Train No. 8 brought into the city $100,000 in gold from Houston, Texas. The train which the bandits entered came from Texarkana today and carried local shipments.

IS WITHOUT TAINT; LORIMER IS VICTOR

[Continued from Page One.]

day, or at least until after the vote on the Lorimer case had been taken.

Day after day there had been expectation that a vote might be reached but not until today was there certainty of the fact. That the senate had agreed that there should be a vote without debate left no doubt in the public mind that the hour mentioned would be the conclusion of the case that for so long had held chief place on the senate boards.

The Beveridge Resolution.

Inasmuch as the majority of the committee on privileges and elections did not accompany its report exonerating Senator Lorimer with a resolution upon which a vote could be taken in the senate the action today was in connection with the Beveridge resolution. This resolution is as follows:

"Resolved, That William Lorimer was not duly and legally elected to a seat in the senate of the United States by the legislature of the state of Illinois."

The negative votes, therefore, were cast by those who favor the Illinois senator's retention of his seat. A majority of the senate voting in opposition to the resolution has the effect of confirming Senator Lorimer's title to the seat he occupies.

Of course it was possible for a member of the committee on privileges and elections, or any other senator for that matter, to offer a substitute resolution, but Chairman Burrows announced today that so far as he was concerned the senate will vote on the Beveridge measure. The agreement reached yesterday was in connection with the Beveridge resolution and friends of Senator Lorimer say they have no desire to interfere with the order of the senate as defined in the unanimous consent of the agreement.

The fact that a vote was surely to be had and that under the existing agreement there was no chance for a filibuster on either side, materially lessened the intensity of feeling which has characterized the senate during the past few days. There was, in fact, a marked relaxation of attention on the senate floor, and during the morning many seats were vacant.

Galleries, however, were filled to their capacity early in the day, and by 1 o'clock, half an hour before the vote was to be taken, not only was every seat filled but there were crowds in the corridors outside the gallery doors. Members of the lower house filled the available seats in the corners of the senate floor and many were standing.

Senator Lorimer made one more speech in his own behalf. Referring evidently to certain assertions made a few moments before by Senator Owen, of Oklahoma, in the course of a bitter anti-Lorimer speech, Mr. Lorimer by inference accused him of unfairness in reading into the senate records only telegrams unfavorable to Lorimer and withholding others favorable to him. Senators Owen and William Alden Smith, the latter from Michigan, made speeches against Lorimer; Senator Simmons, of North Carolina, spoke in favor of Lorimer.

At 1 o'clock pursuant to the agreement of yesterday the proceedings were interrupted by the taking up of the tariff board bill as "unfinished business."

Senator Beveridge moved that it "be temporarily laid aside." This was agreed to and the speeches on the Lorimer case were resumed.

NAMED LIEUTENANT GOVERNOR.

Muskegon, Mich., March 1.—While Hugh L. Nichols, of Clermon county, O., state chairman of the democratic party, was attending the democratic convention here today, he was notified by wire by Governor Harmon that he has been appointed lieutenant governor to fill the vacancy caused by the election of Atlee Pomerene to the United States senate.

CITY BREVITIES.

Rev. N. O. Spetnagle, superintendent of the South Bend district of the Anti-Saloon league, is in the city today.

The Woman's Foreign Missionary society of the First M. E. church will meet tomorrow afternoon at 2:30 in the church parlors.

Robert Wardrop, president of the People's National bank at Pittsburg, is expected in the city within a few days to visit his son, W. M. Wardrop, recently appointed superintendent of the Pennsylvania railroad here.

DISCHARGES GRANTED.

The United States court has granted discharges in bankruptcy to Robert E. Clear, Albion; John Connors, Garrett; Clarence M. Moody, Garrett, and Elton I. Pettit, Elkhart.

CASTORIA

For Infants and Children.

The Kind You Have Always Bought

Bears the Signature of Chas. H. Fletcher

DUNNE WILL NOT YIELD TO RIVAL

Defeated Candidate for the Nomination in Chicago Wants Count.

HARRISON A WINNER

Chicago, March 1.—Complete unofficial police returns from yesterday's primaries give Charles E. Merriam, republican, a plurality of 28,120 votes. Carter H. Harrison is given a plurality of 1,556 over Judge Dunne for the democratic nomination. Judge Dunne declined to accept the police returns as final. "They have proved erroneous in the past and the official count may make me the candidate," said Judge Dunne.

Merriam's victory was more of a surprise than Harrison's. He literally ran away from his competitors and got more votes than the two leaders next to him. Harrison's running was amazing as it was unexpected even by his friends.

The "regular" organization was swept aside and buried under an avalanche of ballots. The independent organization assembled by Harrison and his lieuteants, most of whom have been out of politics for five or six years, carried a majority of the wards. Mr. Dunne captured most of the remainder.

Bloodshed and violence marked the day at the polls. Never was such a day in Chicago for bitterness at the polling places. An army of 15,000 voters watched the ballots for the three democratic rivals, and another regiment of "tin star" police from the election board watched the watchers. There was much fighting in the tough sections. Barrels were stove in at both ends, and precinct workers, paid at the rate of $5 for the day, swarmed over Chicago, clustering around the polls like bees around the honey pot.

PROCTOR DECLARES THERE IS FRAME-UP

[Continued from Page One.]

put in a four track system and was drawn for their benefit, according to Senator Proctor.

Bills passed include the relief of Sylvester Francis, of Lagrange county, and the Greenwell bill increasing the salaries of the auditors of Allen and Vanderburg counties to $10,000 a year.

On the Greenwell bill there was a small fight on account of the incorporation of Vanderburg county in the bill on a motion by Senator Durre. Senator Carleton, who has been a consistent "watch dog" of the county treasuries, opposed the bill and the amendment on the ground that the raise was against the desires of the people of Vanderburg county.

Senator Durre declared that though the present incumbent was a democrat he deserved the raise and the conditions justified it. On the vote the bill passed by a vote of 26 to 21.

The senate passed the Strickland house resolution for the erection of a memorial and museum building to be devoted to the American Indian. The committee on claims in the senate has killed the Durre bill to reimburse William H. Drapier for brevier reports of the proceedings of a session of the general assembly and the signing of the caboose bill and the inspection of locomotive boilers bill by the governor were reported to the senate.

On the invitation of the majority, James E. Watson, former congressman and Governor Marshall's opponent in the last gubernatorial contest, addressed the house of representatives this afternoon. In opening his speech Mr. Watson said he had no message for the legislature; that he once hoped to have delivered a message to the Indiana law-makers, but that time had passed. He spoke of the change from rabid partisanism and concluded his remarks by congratulating the members of the legislature on the good that had been done.

GOVERNOR SIGNS BILLS.

Indianapolis, March 1.—Many bills signed by Governor Marshall today include three applying to railroads, the Beal measure requiring railroads to furnish a twenty-four foot caboose, the Stotzenburg bill for the inspection of locomotive boilers and the Wood bill authorizing railroads to hold stock or guarantee bonds of companies organized to build or acquire terminals.

Other bills signed by the governor today were: Royse school corporation bill, Parks bill permitting cities to issue bonds to take up indebtedness caused by court judgments and the Oldaker bill permitting municipalities to purchase land for school purposes.

The batch of bills sent to the governor today for his signature contained the Foor weekly wage bill, a platform measure.

Prescription Department

Complete and Enlarged.

With the modern filing department and cabinet arrangement which we have installed, mistakes or errors of any kind are practically impossible in filling prescriptions.

No uncertainty if we compound your medicines. We see the rightness of a prescription first—then we make our charges as reasonable as possible.

REIER DRUG CO.
NORTHWEST CORNER OF Calhoun and Columbia Streets.

Opening Sale New Dress Skirts

Beautiful Voile, Chiffon Panama and Panama Skirts in all the latest spring styles, all especially priced for this week's selling.

Ladies' Black Voile Skirts, some plain tailor-made, others beautifully trimmed with braid; big values at $12.50, $10.50, $8.50, $7.50, $6.50 and $3.98.

Ladies' Chiffon Panama Skirts, a big variety of styles to select from. Priced special at $7.50, $6.50 and $5.00.

Ladies' Panama Skirts at $5.00 and $3.98.

Misses' Chiffon Panama and All-Wool Panama Skirts in colors and black. Special priced at $5.00, $3.98 and $3.50.

House Dresses

Percale House Dresses in dark, medium and light colors, at $1.00, $1.25 and $1.50.

Corset Department

Another case of $1.00 Classic Model French Coutil Corsets at 88c.

Special sale White Goods, Embroideries, Laces, etc.

Agency Pictorial Review Patterns.

WELKER'S

928 Calhoun St. Near Washington.

RICHER FARM IS SOLD.

J. B. Homscher, of This City, Buys it for $8,260.

The Cedar Creek township farm of 118 acres, owned by Moses Richer, has just been purchased by J. B. Homscher, of Fort Wayne, for $8,260. This is the farm on which Richer killed little Charley Coats, for whose death he is now serving a life sentence in prison. The receipts from the sale of the farm will be turned over to Richer's former wife, who is now living with her parents at Berne.

TO-NIGHT Cascarets
THEY WORK WHILE YOU SLEEP

TWO SIGHTS IN ONE

without the usual lines and discomforts.

Meigs' Invisible Bifocals are being worn by hundreds of people who thought they couldn't wear double glasses.

No trouble for us to show them—no trouble for you to wear them.

Ground in our own factory at reasonable cost.

No Charge for Examinations.

MEIGS
EYESIGHT SPECIALIST
LYRIC THEATER BLDG.
1012 Calhoun Street.

Money to Loan
Money to Loan

We arrange loans on furniture, pianos and other chattels, or on your own plain note, if you have a regular position or job.

We make it as easy as possible for honest people to do business with us. We realize that everyone desires to keep their personal affairs private, and we guarantee absolute privacy in all our transactions.

Loans to any amount from $5 to $100, and you pay us back in small weekly or monthly installments. Large rebates given if paid before the contract expires.

No matter what rate you are now paying or have paid any other company, we will make you a lower rate and on easier terms.

"Save the Difference."

Loans made in all towns on all steam or interurban roads.

Mechanics Loan Co.
1164 CALHOUN ST.,
Room 1. Second Floor.
Home Phone 817.

NEWS OF FORT WAYNE'S NEIGHBORS

LIGHT QUESTION AT KENDALLVILLE

City Must Expend $25,000 for Improvements or Buy Its Light from T. & C. I.

Kendallville, Ind., March 1.—A vital quesion which is soon to come before the city council in the near future is the providing of sufficient electricity for the lighting of the street lamps and also for the consumers of electricity in the residence and business districts.

While this fact is only too well known by the council in general, it was elicited at the adjourned session Monday evening by Mr. Watson, a representative of the Westinghouse Electric and Manufacturing company, of Pittsburg, Pa., who sells dynamos and other electrical appliances and who paid a visit to the municipal plant and investigated the situation.

During his address to the council he said, "I find in examining your plant at the station that you are obliged to overload the generator much more than the actual capacity. Your present machine is so constructed that it will carry 10 per cent. overload for a period of three hours and when it is operated for a longer time there is a great risk of burning out the coils, as was experienced but recently. This tends to show that you should install a larger machine which would generate more electricity."

The installing of a larger machine would mean a big expense to the city, as it would necessitate the purchasing of a new engine, the construction of another new smoke stack and a general overhauling of the entire plant at a cost of possibly $25,000.

Officials of the T. & C. I. have had the question of furnishing the city electricity up before Mayor Field and Chairman Fred Hess, of the electric light committee, and according to Traffic Manager G. M. Patterson, the company can furnish the city with electricity much cheaper than it can be generated at the city plant under present conditions, as they are equipped with sufficient power to light the entire county, carrying a voltage of 33,000 both day and night.

When you have rheumatism in your foot or instep apply Chamberlain's Liniment and you will get quick relief. It costs but a quarter. Why suffer? For sale by all dealers.

Foley Kidney Pills

TONIC IN ACTION—QUICK IN RESULTS

Give prompt relief from BACKACHE, KIDNEY and BLADDER TROUBLE, RHEUMATISM, CONGESTION of the KIDNEYS, INFLAMMATION of the BLADDER and all annoying URINARY IRREGULARITIES. A positive boon to MIDDLE-AGED and ELDERLY PEOPLE and for WOMEN.

Ask For Samples.

Mrs. C. Lichtsin, Fort Wayne, Ind., says: "My daughter was afflicted with pains in her back. I heard of Foley Kidney Pills and she began taking them according to directions with splendid results. The pains in her back vanished and she is well and strong today. I shall cheerfully recomend Foley Kidney Pills to all of those suffering with kidney trouble." For Sale at Dreier Drug Co.'s.

THE RED LETTER

A Comic Opera by

Jno. B. Archer

Produced by Apollo Club,

Staged by George Herbert

70 of Fort Wayne's Best Singers

Majestic Theater,

Monday, Tuesday and Wednesday Nights

NOTE—Curtain will rise promptly at 8:15. Audience requested to be in seats before that time. No one will be seated during a number.

Prices—25, 50c and $1.00.

MAJESTIC THEATER

3 NIGHTS AND 2 MATINEES

Opening With a

BIG BARGAIN MATINEE THURSDAY—ALL SEATS 25c

OPPORTUNITY

Of a Life Time

Big New York Success

THE THIEF

Sensation of the Season

2 Years at the Lyceum Theater, N. Y.

ORIGINAL PRODUCTION!

Saturday Matinee—15, 25, 35c

Night Prices—15, 25, 35, 50, 75c

10c TEMPLE 10c
25c TODAY 25c

APDALES ZOOLOGICAL ANIMALS.
"GIRLS FROM MELODY LANE."
THREE RICHARDSONS.
JESS HALE & CO.
5—BIG FEATURES—5
Nights..........10, 25, 50c

AUBURN TO GET POST FACTORY

Manufacturing Plant Assured—Two Available Sites Under Consideration.

Auburn, Ind., March 1.—Representing the "Never Rot Staple Post Company," J. P. Montz, of Westerville, O., came to Auburn and began negotiations with the Commercial club looking to locating a commodious factory here in the near future. Mr. Montz was in the city yesterday morning and was escorted about town in an automobile occupied by several live "boosters."

The committee from the Commercial club, with Mr. Montz, investigated available sites for the proposed enterprise and have two locations now under consideration, although no definite agreement has yet been reached.

The company seeking location in Auburn is asking from the Commercial club no more than the ground upon which to construct its buildings. If it locates here it will be incorporated at $10,000, and the articles will cover the counties of DeKalb, Lagrange, Allen, Noble, Whitley and Steuben. Manufactured by the company will be Bennett concrete fence posts, brick tile, grave vaults and cement blocks. While the parent institution will be located in Auburn, if arrangements can be made, the company proposes in the course of a few years to install branch institutions in other surrounding counties.

OPTION PETITION FILED.

Warsaw "Drys" Secured More Than Enough Signers—Townships File.

Warsaw, Ind., March 1.—The petition for a special local option election in Warsaw was filed with the county auditor yesterday morning by a committee of the Warsaw Ministers' association, who with many helpers throughout the city, have been circulating the petition for signers for the last few days. The canvass was hurriedly made. Many voters were not reached. The busy canvassers were not able to find them at home. But if the number of signatures (between five and six hundred) is any indication of the election Warsaw and every township in the country will vote dry with a greater majority than was rolled up two years ago.

Dr. E. S. Scott, of Winona Lake, was at the auditor's office with over 50 per cent of the names of voters in Wayne township outside the city of Warsaw. Plain township has also filed a good strong lists. In all the other townships canvassers are busy and petitions are expected to be filed soon.

HAVE REQUIRED NAMES.

Columbia City, Ind., March 1.—The petition circulated by the Ministerial association of this city for requirng the county commissioners to call a local option election now has 175 names, which is six more than is needed according to the new option law. The petitioners have until Saturday to file their petition and it was their intention to get 200 names before taking action; however, this has proven a rather difficult mark to reach and at their meeting Monday the ministers decided to file the petition soon, perhaps today.

LARGE HORSE SALE.

Kendallville, Ind., March 1.—One of the largest crowds that ever attended a sale in this vicinity was in the city yesterday for the John Campbell sale of fancy draught horses and a span of mules. Mr. Campbell brought these horses here from East St. Louis and all of them were fine specimens. He stated that he had the horses gathered from Illinois, Missouri and Nebraska and wanted to know which were the best. Thomas Wilkinson, the local auctioneer, cried the sale which began at the Rutledge feed barn at 2 o'clock.

VICTIM OF HORSE THIEF.

Hartford City, Ind., March 1.—William Byrd, Wells county farmer, under indictment for conducting a "fence" for stolen hourses, was the victim of a thief himself Monday when a horse and buggy was stolen from him at Markle. The outfit was later recovered at Kingsland. Byrd was arrested about a year ago on information gained from a gang of thieves caught in Grant county. He was tried on one charge and acquitted by a jury, but several other cases against him remain to be heard.

FALLS INTO FURNACE PIT.

Hartford City, Ind., March 1.—A. J. Klugh, custodian of the Masonic temple, met with a painful accident yesterday morning while working around the building. Mr. Klugh had gone to the cellar to look after the furnace when he was seized with a dizzy spell and fell into the furnace pit. He struck the left side of his head on the cement wall and his ear was almost torn off. A physician dressed the injury.

TO PAY OFF BONDS.

Huntington, Ind., March 1.—An agreement has been filed in the office of the city clerk whereby the city of Huntington will undertake the payment of $10,000 worth of waterworks bonds which are now being held by the Vermont Savings Bank of Battlesboro, Vt. The bonds are due April 1 and the agreement provided that the first payment be $1,000 or a multiple of that amount. Other payments are to take place every six months.

John W. Sickelsmith, Greensboro, Pa., has three children, and like most children they frequently take cold. "We have tried several kinds of cough medicine," he says, "but have never found any yet that did them as much good as Chamberlain's Cough Remedy." For sale by all dealers.

Dr. C. Keller, representing The D. M. F. Rheumatic Co., of Chicago, is in the city calling on the drug trade.

FIRE DESTROYS HOME.

Live Coal the Supposed Cause—Woman Has Narrow Escape.

Bluffton, Ind., March 1.—The large frame residence belonging to Benjamin Ashbaucher, located just west of his studio on West Washington street, and occupied by Mrs. Kate Grove, was gutted by fire at 3 o'clock yesterday morning. Mrs. Grove had a close call from being caught in the burning building, and when the cracking of the flames awakened her the fire was spreading to all parts of the house. The city department was on the scene in a few minutes and worked heroically for fully an hour before the fire was under control. Mrs. Grove carried $300 insurance on her household goods. Mr. Ashbaucher also carried insurance of $1,000 on the building, which will cover his loss. The blaze is thought to have originated from the kitchen range.

The flames had gained a good headway when the department arrived and only their hard work saved the rear portion of the Ashbaucher studio and the Burgan shoe shop, on the west side of the residence.

RE-ELECT OFFICERS

Bluffton Prohibitionists Meet and Plan Coming Work.

Bluffton, Ind., March 1.—The meeting of the prohibition forces of the county was held yesterday afternoon in their quarters over the Meyer & Klopfenstine garage. The meeting was held for the purpose of perfecting the organization, and to lay out a general plan of their work for the next two years.

F. M. Lough, of Indianapolis, state chairman of the party, was in the city and was introduced at the meeting by Theodore Ellingham, county chairman. Mr. Lough delivered an excellent talk on the state and national affairs of the party, what they were doing, etc. The talk was full of interest, and held the closest attention all the time he was on the floor. Other people from over the county gave short talks.

A motion was made to retain the officers who have served for the past two years and the re-election was made unanimous. The officers are: Theodore Ellingham, chairman and treasurer; A. T. Merriman, vice chairman; W. W. Angel, secretary.

GOLDEN WEDDING.

Husband Gives Wife $1,000 on Fiftieth Wedding Anniversary.

Wabash, Ind., March 1.—Mr. and Mrs. Peter Neff, of Liberty township, celebrated their fiftieth wedding anniversary Saturday, February 25. Their children and grandchildren were invited home where a fine dinner was served. Covers were laid for sixteen and the dishes used were fifty years old, having been presented to Mrs. Neff by her father, the Rev. John Whiteneck, at the time of her marriage. A number of nice presents were given to them by the children and the grandchildren. After dinner Mr. Neff presented his wife with $1,000 and each of his six children with $500.

Those present were Mr. and Mrs. Ira Dawson and daughters, Blanche and Gail, Mrs. Jennie Oyler and sons, Reed and John P., of Richland township; Mr. and Mrs. John Bond, of Marion, Mr. and Mrs. Chauncey Neff and son Vaughn, of Wabash county, Misses Minnie and Alice Neff.

INCORIGIBLE.

Wabash, Ind., March 1.—On the charge preferred by his mother that he is an incorigible, George Minear, fourteen, was sent to the boys' reformatory at Plainfield to remain until he is twenty-one years of age. There was no especial charge except his wayward disposition, which had become uncontrollable.

The most common cause of insomnia is disorders of the stomach. Chamberlain's Stomach and Liver Tablets correct these disorders and enable you to sleep. For sale by all druggists.

A. E. Snyder, chief of the railroad detective force with headquarters in Cleveland, has resigned his position, same to take effect tomorrow. He will be succeeded by C. H. Schauffer.

Rheumatic Poison

Rheuma Drives It From the System and Cures Rheumatism.

Ever since Meyer Bros. Co. secured the privilege of handling Rheuma in Fort Wayne, the sales have been very large.

This is due to the fact that Rheuma really does cure Rheumatism, and that it is guaranteed to cure Rheumatism or money back.

It's a quick acting remedy, too. You don't have to wait a long while for results, for Rheuma starts at once to act on the kidneys, liver, bowels and blood, and before 24 hours the poisonous Uric Acid, which causes Rheumatism, has begun to pass out of the body through the regular channels.

One 50 cent bottle will prove to any Rheumatic sufferer that Rheuma surely will cure Rheumatism.

For quickest relief from acute indigestion, try English Marhue. 25 cents, at Meyer Bros. Co. Mailed by Rheuma Co., Buffalo, N. Y.

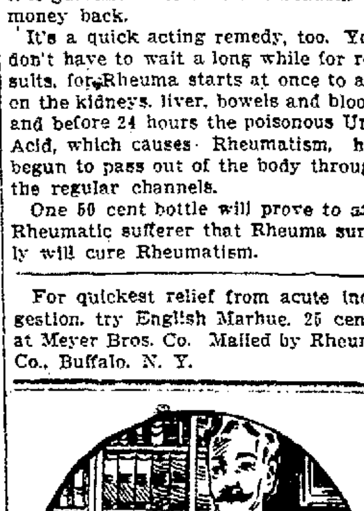

PRACTICAL KNOWLEDGE

and that knowledge gotten from the best dental college, and with long years of experience, enables us to give you the best possible work at low prices.
Twenty Years' Experience.
B. H. MOMMER,
814 Calhoun Street.

The People's Store

Big Special Sale of EMBROIDERY

About every woman looking for New Embroideries has been waiting for just such an event as this. The largest and best lot of embroideries, insertions, flouncings and all-overs ever placed on special sale at one time. The values, the splendid worth of the entire line, is bound to bring it into decided prominence, and the selling will be unusually active at the prices we have placed upon them.

Sale Is for This Entire Week

Lot 1 250 pieces of fine Embroidery Cambric Edgings, from 4 in. to 12 in. wide; a line you can never buy at any other time under 15c yard. Special for this sale.......... **9c yard**

Lot 2 150 pieces of fine Embroidery, Swiss and Cambric Flouncings, full 18 inches wide, and regular 30c to 35c values at any other time. Special for this sale.......... **23c yd.**

Lot 3 200 pieces of fine Cambric and Nainsook Embroidered Flouncings, 27 inches wide, extremely high class, dainty patterns, and 65c to 69c values. Special for this sale.... **50c yd.**

Lot 4 200 pieces of fine Nainsook, Swiss and Cambric Flouncings, 45 inches wide, and just what you want for Skirts, Dresses, etc., $1.25 and $1.50 values. Special for this sale.... **98c yd.**

Lot 5 300 pieces of Swiss, Cambric and Nainsook All-overs, neat, dainty patterns, and a very large selection, values 65c to 75c at any other time. Special for this sale.......... **50c yd.**

Lot 6 A special new lot of Cambric Embroidery, edgings, in any width you may desire, dainty, pretty patterns, a saving of 5c to 20c on every yard. Special prices for this sale.... **12½c yd.** and upward

And again we ask—"**ARE YOU A STOCKHOLDER?**" Shares of stock in the People's Store Co-operative are $10 each, drawing a guaranteed yearly dividend of 7 per cent. Stockholders also enjoy the privilege of getting 5 per cent. discount on all the goods they buy here, which discount is paid to them by check twice yearly. Why not be one of the thousands who enjoy this safe and sure manner of increasing their income? Get your application in at once for a share of stock. Do it now.

The People's Store

AUTO FACTORY BURNS.

Kokomo, Ind., March 1—Fire in the Haynes automobile factory yesterday afternoon caused a loss of $150,000 and probably claimed one life. George Bauer, an employe of the paint shop, is missing. The loss is fully covered by insurance. The structure consumed by the disastrous blaze was the center building of the three composing the big factory.

Will A. Rundell, of this city, who is connected with the state board of accounts, has been transferred from Evansville to Washington, where he will be engaged for some time.

Be On the Safe Side

Keep your Certificates of Deposit, Insurance Policies, Your Will and other valuable papers in our

SAFE DEPOSIT BOXES

—IN OUR—

SAFE DEPOSIT VAULTS

There they'll have positive protection and will cost you less than one cent a day.
SAFE DEPOSIT BOXES $2.00 PER YEAR

The People's Trust and Savings Co.

913-915 CALHOUN STREET.
Office Hours, 8 a. m. to 5 p. m.

MEILINK SAFES

$8.50 Up $8.50 Up

Not Only The protection for your papers, etc., but a luxury and ornament to your room.

The neatest piece of "Furniture" you ever saw from which to get so many uses.

Made in different sizes and styles. Let us send you a small booklet showing its many uses. Guaranteed fire and water-proof.

Use it for Silverware, Insurance papers, or anything valuable about your home.

F. M. SMITH & CO., HARDWARE

We Furnish THE HOME ON EASY Payments

PICKARD HOUSE FURNISHING CO.

The Fort Wayne Sentinel

EVERY EVENING EXCEPT SUNDAY

By E. A. K. HACKETT.

Daily, 10c per Week. Weekly, per year, $1.

Entered at the Postoffice, Fort Wayne, Ind., as second-class mail matter.

VOL. LXXII ..... No. 178

OUR TELEPHONES.

Editorial Rooms 650
Counting Rooms 173

WEDNESDAY, MARCH 1, 1911.

TONIGHT.

Amusements — "The Red Letter" at the Majestic; vaudeville at Temple theater; motion pictures at Lyric, Colonial, Star, Fairy, Gaiety, Pearl, Casino and Hippodrome.

Fraternities — Fort Wayne Chapter, R. A. M.; Concordia, I. O. O. F.; Mechecaunnochqua Tribe, I. D. R. M.; Eagles; Columbus Court of Honor; Uniform Rank, K. of P.; Anthony Wayne Lodge, M. A. F. O.; Fort Wayne Encampment, I. O. O. F.

SEES A YELLOW PERIL.

Earl Gray, governor general of Canada, has a vision that can conjure worse possibilities and more horrific prospects than annexation of the dominion by the United States. Beware the "teeming millions" of the Orient and learn to shoot, for comes a time when the yellow peril, long in suspension, will begin to swoop. Then what? This is what Earl Gray said to the Dominion Rifle association:

"In China there are 400,000,000 Chinese who have been bullied by a mere handful of Europeans, and have been educated by the Russo-Japanese war to realize that if they do not want to be bullied any further by a few trained Europeans they must organize as a fighting nation.

"If 400,000,000 of the hardiest of mankind because they are not trained can be bullied by a small number of trained Europeans, what is to be your position when these 400,000,000 become trained? What is to happen to you unless you take care to keep your people trained sufficiently to enable you to repel with success any return of the compliments we have paid China in the past? If that was a serious question last year, it is a still more serious question this year."

The Yellow Peril is training some, but it is probable that before it gets to the stage of military efficiency that can be regarded as any menace to western lands Russia and Japan will have made it clear that the "teeming millions" can find all of the war game they want right at home. Of course, looking a century or two ahead, if one wants to borrow trouble on long time, there's really no saying what may happen. But by the arrival of that far-off day surely we shall have Canada in with us and of us there need be no fear. We shall have some "teeming millions" of our own by then.

OPTION ELECTIONS.

It would be insincere to say the results of the option elections under the new law are not important or that they are not disappointing to the temperance people of the state. But closely looked at the figures may afford much encouragement for the future. In some of the larger cities where option elections were held Tuesday the saloons were voted back by the barest majorities according to returns at hand when this is written. Wabash was carried "wet" by 125; Huntington by 123; Marion by 40; Kokomo by 32; Kendallville by 145; Decatur by 187; Rushville by 56; Connersville by 36. These are majorities, certainly, but so narrow in such cities as Kokomo and Marion as to distress the defeated interests with the reflection that just a little more effort might have turned the tide of battle. These narrow majorities also refute the claim that in the cities where the saloons have been closed under the county option law for the past two years the sentiment for a return to licensed traffic was overwhelming. The vote nowhere shows ground for such a claim. On the other hand Delphi, Greencastle, Tipton, Noblesville and other places remained "dry," though as in the cases of the communities that voted "wet," the margin was narrow. Other elections will soon be held and a clearer line on the general sentiment of the state will be had. But there is so far no sign of a strong revolt against the no-saloon conditions. In many of the places the majorities are so small that another test is invited at the earliest opportunity the law can vouchsafe.

The resolution to submit to the states the proposed amendment for electing United States senators by direct vote failed in the senate for want of the constitutional two-thirds vote, although four more votes would have carried it. This result was more or less expected of the senate as at present constituted. The next senate will see such changes as doubtless will assure the adoption of the resolution and the ultimate ratification of the amendment by practically all of the states. It has been a long and fitful struggle to bring the matter to such point as to give it a look of promise, but that is where the senate left it Monday when the last name on the rollcall was answered. The next time it will win.

Booze comes back in several parts of Indiana. Carter Harrison comes back in Chicago. Groundhog comes back in front end of March. United States senate comes back to some extent though less violently reactionary than formerly. Mister Jeffries should have dated himself up ahead for his affair with Mistah Johnsing. He got in bad on planetary conjunctions or something of that sort.

In a beneficent and humane purpose the national house of representatives has agreed to spend $5,000. The manufacture of phosphorous matchess is to be investigated after much agitation by humanitarians, labor leaders and sociological students. Congress has been under much pressure in this matter for a good while before the appropriation bill was passed after Representative Dalzell, of Pennsylvania, had explained that the Ways and Means Committee could not see its way to acting favorably on the bill of Representative Esch, of Wisconsin, to tax the white and yellow phosphorus match industry out of existence until it had made up its mind that by so doing it would not give a complete monopoly to the Diamond Match company. That company owns the French patents for making matches without white and yellow phosphorus. The object of the Esch bill is to relieve workers in match factories from the danger of contracting necrosis of the jaw bone, which results from the handling of white and yellow phosphorus.

The "automatically wet" danger of the new option bill may be corrected. "Dry" territory which is a part of any unit that votes "wet" but lying outside the boundaries of such unit remains "dry," according to the provisions of an amendment passed by the Indiana house. There has been some deep misgiving on this score in the vicinity of cities where townships are in part rural and in part urban and the re-establishment of road houses and remote dives that pander to a vicious class of trade became a prospect that called for teention. That part of a township of such character that has been voted "dry" remains so until the people of the territory vote it otherwise. This is a wise, reasonable and just provision of law and the amendment should be enacted.

There are a lot of United States senators that for personal reasons have little favor to show the proposal that they go out among the people the next time they want to be re-elected.

Whether Mr. Lorimer remains in his seat or not, he has given that seat and the state to which it is accredited a reputation to which all feeling citizens can point with pride.

A THIRTY YEARS' DISAPPEARANCE.

(Pittsburg Dispatch.)

The vindication of the Rev. Mr. Burdette, of Springfield, Mass., from the suspicion of stealing $3,500 contained in registered letters 30 years ago is complete, but it has a recoil on other agencies. In 1881, he, as postal clerk in Peoria, Ill., received and put into a mail bag 12 registered letters containing $3,500, which were entered in the registry book. But the railway mail clerk failed to find the letters that the book called for, and reported the loss. Suspicion fell on Mr. Burdette, but nothing positive could be proved. He studied for the ministry, served on foreign missions, and is now preaching in Springfield.

A few days ago in an old mailbag sent to the San Francisco postoffice shops for repair the 12 letters with the $3,500 were found in the leather lining. It had been traveling around the country for 30 years. Presumably the bag had been filled and emptied some ten thousand times, but the letters remained in their hiding place. Mr. Burdette is vindicated except from haste and carelessness in putting the valuable letters into the bag. But it leaves inferences as to the care of the service, which would be damaging if it were not the exceptionable case out of scores of millions.

How was it that the first railway clerk when he found $3,500 that should have been in the bag missing did not examine the bag thoroughly enough to find the valuable letters that were there? Think of the thousands of other mail clerks who have emptied the bag day after day and year after year but never carefully enough to find the letters. Next to Mr. Burdette the one thing vindicated is durability of the mail bag, which, though in 1881, was in such bad repair as to let the 12 letters slip back of the lining, stuck to them during the vicissitudes of 30 years' postal travel.

THE ASSOCIATED PRESS.

(Strand Magazine for March.)

The Associated Press is unique among news-gathering agencies in that it is purely mutual in its character, the other big news agencies of the world being proprietary concerns. It issues no stock, makes no profit and declares no dividends. The Associated Press does not sell news, but is a clearing house for the interchange of news among its members. Its membership consists of eight hundred daily newspapers published in the United States, each of which contributes to the common budget all news of national and international interest and importance originating in its vicinity, besides paying a weekly assessment representing its share of the general expense of conducting the business, and having a vote in the election of the management. In making up the assessments an equitable system is followed which provides that the heaviest tax shall fall upon the largest newspapers. The annual revenues of the Associated Press, derived from these assessments levied upon its members, amount to some three million dollars, while the number of words daily received and transmitted at each of the more important offices is over fifty thousand, or equivalent of thirty-five columns of the average newspaper.

The Associated Press serves all but six of the morning daily newspapers in the United States which take telegraphic service. It furnishes more than one-half of the news the papers print, and its dispatches appear in newspapers having an aggregate issue of over fifteen million copies a day.

MURDERERS NOT TO INHERIT.

(Minneapolis Journal.)

Minneapolis attorneys are preparing a bill which the legislature will be asked to pass, providing that a murderer may not share in the estate of his victim. As the law now stands a husband may murder his wife, and still inherit her property, or vice versa. The statute was so interpreted in the case of Mrs. Mathilda Golinik, of Little Falls, convicted of murdering her husband. An attempt was made to keep the property from her, but the supreme court, in November, held that the homestead must pass to her.

A NEW FIELD FOR THE COLONEL.

(Indianapolis Star.)

The Indiana woman suffragists should persuade Mr. Roosevelt to come out and address the Indiana legislature in their behalf. At one of his meetings in Chicago on Wednesday he took occasion to remark: "Personally, I am in favor of giving the franchise to all persons, irrespective of sex." This is, perhaps, the first time he has publicly expressed this view and as a new adherent of "the cause" he will doubtless receive warm welcome from the active promoters.

No Cause to Doubt

A Statement of Facts Backed by a Strong Guarantee.

We guarantee immediate and positive relief to all sufferers from constipation. In every case where our remedy fails to do this we will supply it free. That's a frank statement of facts, and we want you to substantiate them at our risk.

Rexall Orderlies are a gentle, effective, dependable and safe bowel regulator, strengthener and tonic, that are eaten like candy. They re-establish nature's functions in a quiet, easy way. They do not cause any inconvenience, griping or nausea. They are so pleasant to take, and work so easily, that they may be taken by any one at any time. They thoroughly tone up the whole system to healthy activity. They have a most beneficial action upon the liver.

Rexall Orderlies are unsurpassable and ideal for the use of children, old folks and delicate persons. We cannot too highly recommend them to all sufferers from any form of constipation and its attendant evils. That's why we back our faith in them with our promise of money back if they do not give entire satisfaction. Two sizes: 12 tablets 10 cents and 36 tablets 25 cents. Remember you can obtain Rexall Remedies in Fort Wayne only at our stores —The Rexall Stores, Meyer Bros. Co. Four Drug Stores.

AT THE MAJESTIC

"THE THIEF."

Great Play Opens Three Days' Engagement Thursday Evening.

Rehnold Wolf, dramatic editor of the New York Morning Telegraph, praises unqualifiedly "The Thief," the dramatic sensation which had its premiere at the Lyceum theater, New York, and ran for two solid years. He says: "Originality, intenseness, directness, suspense and pathos 'The Thief' has in a wonderful degree. It is powerful and it is human. Once the story begins each scene is a 'big' scene. One hangs on every word and every word is significant. 'The Thief' first of all must stand as an example of structural perfection and there is not a dramatist in America today whose work gives the most ardent patriot reason to believe that he can equal it."

"The Thief" is scheduled for Thursday evening, Friday evening and Saturday matinee and night.

* * *

Heroic Treatment.

Fred Mace, who plays Colonel Popoff in "The Chocolate Soldier" company, was somewhat ill a few days and the doctor said to him:

"For several days, Fred, you must abstain from brandy, whisky and even beer. You must not drink anything that is calculated to excite you. You must drink nothing but water."

"But, my dear doctor, there is nothing that excites me so much as to drink water," the comedian replied in tones of heart-rending anguish.

100 KNEE PANT AND KNICKERBOCKER SUITS

Half Price.

$ 2.50 Suits go at.....$1.25
$ 3.50 Suits go at.....$1.75
$ 4.00 Suits go at.....$2.00
$ 5.00 Suits go at.....$2.50
$ 6.50 Suits go at.....$3.25
$ 8.00 Suits go at.....$4.00
$10.00 Suits go at.....$5.00
$12.00 Suots go at.....$6.00
$15.00 Suits go at.....$7.50

All other suits will be discounted 20 per cent. with the exception of blue serge suits. These will be discounted 10 per cent.

During Our Great Sale that closes Saturday night.

PATTERSON-FLETCHER CO.

WITHOUT A PEER.

A pretty compliment was paid to "Uncle Joe" Cannon at a dinner in Danville.

As all the world knows, a "Cannon suspender" has been put on the Danville market. A young tailor, in the course of the dinner, said to the guest of honor:

"I beg your pardon, but what kind of suspenders do you wear, sir?"

"They call them Cannons, young man," the other answered.

"How absurd!" said the tailor, with a bow and a smile. "As if there could be a pair of Cannons."

Patterson-Fletcher Co.'s great half price sale will close next Saturday night.

NATURALLY.

John Kendrick Bangs, at a banquet in New York, pleased his fellow-diners with an epigram at the expense of one of the foreign "high-brow" playwrights.

"Of course," said Mr. Bangs, "he thinks that he is superior to his brother craftsmen, especially to his brother craftsmen in America. You know how it is. When a man deems himself one in a thousand, he naturally looks on all the rest as ciphers."

Upset Stomach

DYSPEPTICS, HERE'S THE BEST OF NEWS; MI-O-NA DRIVES AWAY THE BLUES—GET A 50-CENT BOX AT MYER BROS. CO. TODAY.

Suffer if you please but you don't have to.

Be miserable and cranky and nervous and irritable and make life just as hard to bear for your family and friends as possible—do it if you want to, but you don't have to.

Open up that close fist of yours; expand that heart that dyspepsia is fast shriveling up. Go to Meyer Bros. Co. Four Drug Stores, today, part with 50 cents and get a box of MI-O-NA stomach tablets and you will have a remedy made from the best prescription for stomach distress and indigestion ever written.

Misery after eating, sour risings of food, heaviness, heartburn and gas go in five minutes after one or two little MI-O-NA tablets are swallowed.

But best of all MI-O-NA will abolish forever such distressing ailments as dizziness, biliousness, night sweats, nervousness and despondency. Large box costs only 50 cents at Meyer Bros Co. and druggists everywhere.

NEW, DAINTY, WHITE LINGERIE WAISTS ON SALE TOMORROW

98c 98c

Crisp Lawn and Soft Batiste, embroidered and trimmed with dainty lace. Long and short sleeves, both high and Dutch necks, made in the very newest designs; values are $1.25 and $1.50; for this week only 98c

You should see these waists to appreciate their beauty and value. All sizes, 34 to 44.

The Seelberg Store
126 E. BERRY ST. SMART CLOTHES for WOMEN BET. CALHOUN ST. AND POST OFFICE.

NEW YORK SUFFRAGETTES MAKING CAMPAIGN AT ALBANY.

1. MRS. R. S. BURROWS, 2. MRS. ALLISON CAPWELL, 3. MISS HARRIET M. MILLS, 4. MRS. L. C. MARSHALL, 5. MRS. J. K. HOWE, AT THE "VOTES FOR WOMEN" RECEPTION IN ALBANY.

Suffragists in Albany, wishing to impress upon the members of the New York legislature the demand for "votes for women," managed to introduce an unexpected feature into a local moving picture show with the connivance of the theater manager. They had thrown on the screen a picture of a well dressed man and woman meeting at the ballot box and depositing their votes together. Mrs. James L. Laidlaw appeared on the stage and made a brief speech, asking approval of the scene displayed in the picture. The audience after some persuasion gave unanimous support.

ALL FANCY NECKWEAR

Half Price.

$ .25 Fancy Neckwear..... 12½c
$ .50 Fancy Neckwear 25c
$ .75 Fancy Neckwear..... 37½c
$1.00 Fancy Neckwear..... 50c

During Our Great Sale that closes Saturday night.

PATTERSON-FLETCHER CO.

SENDS SPECIAL MESSAGE.

Springfield, Ill., March 1.—Twenty-five state departments, including the University of Illinois, the state normal schools, the banking and building and loan departments of the auditor's office and the automobile department of the secretary of state's office, fall under the recent ruling of the attorney general concerning the expenditure of fees not specifically appropriated according to a special message which Governor Deneen sent to the legislature today.

OWEN N. HEATON. BEN F. HEATON.

Heaton and Heaton

LAW OFFICES

CITIZENS' TRUST COMPANY BLDG.

Spring Suits Winter Suits

Either or Both at

HALF PRICE

The most remarkable "Half Price" sale ever conducted in Fort Wayne because it includes a considerable number of 1910 spring suits, fully as good as the coming season's and of almost identical style.

"SHIELDS" quality in all suits regardless of price.

SHIELDS

IN THE CITY'S CHURCHES

LENTEN SEASON IS USHERED IN

High Masses and Distribution of Blessed Ashes on Ash Wednesday.

SERVICES FOR LENT

Today, Ash Wednesday, ushered in the holy season of Lent. High masses, preceded by the distribution of blessed ashes, were celebrated in all of the local Catholic churches, and were largely attended. This evening at 7:30 the regular Lenten evening devotions will begin, the services consisting of the recitation of the Rosary, followed by a sermon appropriate to Lent and closing with benediction of the blessed sacrament. On Friday evenings, at the same hour, the way of the cross will be held in the churches.

At the Cathedral of the Immaculate Conception, St. Patrick's, St. Peter's, St. Mary's and the Precious Blood churches services will be held during the Lenten season on Wednesday and Friday evenings and at St. Paul's church on Tuesday and Friday evenings. A list of those who will deliver the sermons has previously appeared in these columns.

On Sundays at the 7:45 o'clock mass at St. Mary's church Rt. Rev. Mgr. Oechtering will preach a special Lenten sermon in English. The Wednesday evening sermons by Rev. Gustave Hottenroth, at St. Mary's, will be in German. His general topic is "St. Peter," and this evening he will preach on "St. Peter's Denial of Christ and Repentance." Rev. Michael Aichinger will preach Wednesday evening at St. Peter's and the rector, Rev. Charles Thiele, will deliver a Lenten sermon every Sunday.

Parochial School.

Plans and specifications for the first Catholic parochial school in Monroeville are complete and the new building will be erected this season under the direction of Rev. Norbert Feldon, pastor of St. Rose church.

Spring Festival.

The latter part of April a spring festival will be held at St. Paul's Catholic school hall. Rev. H. F. Jos. Kroll and his parishioners are already preparing for the coming event.

A Growing Congregation.

In order to accommodate the large and growing congregation of St. Patrick's Catholic church, of which Rev. Joseph F. Delaney is rector, plans are under way to increase the seating capacity of the church.

* * *

CALVARY U. B. CHURCH.

Young Women's Mission Band Elected Officers.

The Young Women's Missionary band of the Calvary United Brethren church, at a meeting held Monday evening at the home of Miss Goldie Weaner, 2235 Oliver street, elected officers for the year at follows:

President—Mrs. Jesse Rayl.

Vice President—Miss Rebecca Menefee.

Secretary—Miss Georgia Bell.

Assistant Secretary—Miss Ruth Lackey.

Treasurer—Miss Blanch Rayl.

The delegates chosen to the branch meeting to be held at Ligonier on March 28-30, were Mrs. Jesse Rayl and Miss Rebecca Menefee.

The reports made by the officers showed the work done by the band during the year and were of a most encouraging character.

* * *

SOCIETY MEETINGS.

The Crescent Avenue and St. Paul's M. E. Meetings.

The Amaranth Bible circle of the Crescent Avenue Evangelical church will hold its monthly business meeting and social Friday evening of this week at the home of Miss Irene Davis, 917 Lake avenue. The secretary, Nellie Rhodes, urges a general attendance. The meeting begins at 7:30.

The Ladies' Aid society of the St. Paul's M. E. church will hold its regular monthly business meeting and tea at the home of Mrs. F. O. Hare, 1319 Pontiac street, Thursday of this week from 2 to 5 o'clock. At this meeting officers for the coming year will be elected.

* * *

AUDITORIUM ENLARGED.

Improvements Planned at St. Patrick's Catholic Church.

Plans for the enlargement of the auditorium of the St. Patrick's Catholic church, or at least the increasing of its seating capacity, are being talked of, but as yet no decisive steps in that direction have been taken. The large attendance at the church, especially on Sundays, necessitates this move. Very frequently the seating capacity of the church is not large enough to seat the crowds attending.

* * *

A THANK OFFERING.

Program Given by Women's Society of Simpson Church.

The Woman's Foreign Missionary society of Simpson M. E. church will meet Thursday afternoon at 2:30 with Mrs. W. A. Griest, 117 West Suttenfield street. This is the annual thank offering. The following program will be given:

Devotions ..... Mrs. Evans
"The New Women in the Orient".. ..... Mrs. Double
Solo ..... Mrs. Flack
"My Becky's Thank Offering"..... ..... Mrs. Fry
"Mrs. Crosby's Interrogation Points" ..... Mrs. Logue
"The Ringing Bells"..Eldora Edwards
"What Our Thank Offering Means to the Women of the Orient".... ..... Mrs. Griest

* * *

WILL MEET THURSDAY.

The Woman's Missionary society of the Calvary U. B. church will meet Thursday afternoon at 2 o'clock with Mrs. Ida Smith at her home, 323 East Berry street. New officers will be elected and delegates chosen to the branch meeting. Ladies are requested to bring their mite boxes. Supper will be served from 5 to 8 o'clock.

* * *

JUNIOR AUXILIARY MEETING.

The Junior Auxiliary societies of Trinity Episcopal church will meet on Saturday afternoon at 2:30 and on Saturday evening at 7:30, with Miss Edgerton, of West Wayne street. The day has been changed from Fridays and will be held every Saturday during the Lenten season at the hours named.

* * *

PLYMOUTH LADIES.

Mrs. J. C. Hickman, of 1315 Huestis avenue, will entertain the ladies of the Plymouth Congregational church on Friday afternoon at her home. The Mesdames Hess, Smith, Lepper, Bishop and Holsworth are the assisting hostesses.

* * *

A MYSTERY BOX.

One of the features of the meeting of the Woman's Foreign Missionary society of the Trinity M. E. church, to be held Thursday afternoon at the home of Miss Sarah Robinson, 1014 Huffman street, will be "a mystery box." A good program will also be given. Miss Elenore Meyer will assist in entertaining.

* * *

PANCAKE SOCIAL.

The Shrove Tuesday pancake social held Tuesday evening in the parish house of Trinity Episcopal church, was an enjoyable event and one of the largest social meetings ever held in the parish.

* * *

Redeemer Church.

The Young People's society of the English Lutheran Church of the Redeemer will hold a social meeting this evening in the basement rooms of the church.

On Friday evening at 8 o'clock the regular monthly business meeting of the congregation will be held at the church.

EVANGELISTS GO TO WALES.

Messrs. Chapman and Alexander Sail for New Field of Labor.

New York, March 1.—Evangelists J. Wilbur Chapman and Charles M. Alexander sailed today on the Lusitania for Wales, where they will conduct a six weeks' series of meetings in Swansea. With them will be Mrs. Chapman, Mrs. Alexander, Ralph C. Norton, Robert Harkness, the Australian pianist; Ernest W. Naftzger, soloist; Rev. Wm. Asher and Mrs. Asher, the noted rescue workers, and George T. B. Davis, promoter of the Pocket Testament League.

Dr. Chapman will return in time for the meeting of the Presbyterian General Assembly which meets in Atlantic City in May. He, with Mr. Alexander and some fifty evangelists and gospel singers, have just closed a month's revival campaign in Brooklyn, where daily meetings have been going on in forty-two centers, reaching from one end of the city to the other. Ministers declare the campaign to be the greatest in every way since the days of the Moody and Sankey meetings. The converts number up into the thousands and the pastors of churches in Brooklyn will be kept busy for months to come looking after those who desire to unite with the various churches.

Among the well-known ministers who took an active part in the campaign and who composed the local committee were Dr. Newell Dwight Hillis, of Plymouth church; Dr. S. Parkes Cadman, of the Central Congregational church; Canon Chase, Episcopalian; Dr. C. P. Rhoades, Baptist; Dr. Cleland B. McAfee and Dr. John F. Carson, Presbyterians, and Dr. Robert Bagnell, chairman, Methodist.

It is evident that the membership of the churches have gotten a new vision and are ready for work, and no doubt the problem of the Wednesday evening prayer meeting as well as the Sunday evening service will be solved.

A Food Expert

In making the world-famed food—

Grape-Nuts

Combined whole wheat and barley in such a way that it is partly digested before being eaten.

The diastase in the barley, in the presence of heat and moisture, changes the more or less indigestible starch part of the grain into an easily digested form of sugar—just as the organs of the body change it if they operate properly.

Thus the expert solved the problem of perfect digestion for those who may be below par.

"There's a Reason"

for

Grape-Nuts

Postum Cereal Co., Ltd., Battle Creek, Mich.

Wonderful Bargains

For the Last Three Days of Our Great Half Price Sale

We have added 250 Regular, Stout and Slim, staple and black suits to the half price cases.

These are the greatest values of our sale. We will give you your choice of any fancy overcoat in our store for **$10** until Saturday night. Just think of it---a **$30** fine Scotch overcoat with the "Presto" collar for **$10**. They will cost you ***$30*** next Monday if any are left. Until Saturday night we will sell all of our boys' blue, black and staple knee pants that have been selling at ***$1.25*** and ***$1.50*** for ***48c*** a pair. Spring hats, shirts and ties will be offered at a small discount until Saturday night as we have nothing else to show in these lines.

Patterson-Fletcher Company

BOOZE COMES BACK TO SEVERAL CITIES

[Continued from Page One.]

Rome City and Brimfield, as well as a portion of the town of Wolcottville, was carried by the "wets" in the local option election yesterday by a majority of 36. The Rome City precinct gave a "wet" majority of 31, while of the two remaining precincts, one gave a majority of 13 dry and the other 18 wet.

No Saloons for Laotto.

Laotto, Ind., March 1.—Swan township remained in the "dry" column at the local option election yesterday, returning a majority of 77 against the return of saloons. Both precincts in the township went "dry," the total vote being: Dry, 183; wet, 96.

CLOSE VOTE AT MARION.

Saloons Win in Grant County Capital by Narrow Figure.

Marion, Ind., March 1.—Returns from the local option election yesterday show that the city of Marion has given a wet majority of approximately 40 votes.

The city of VanBuren voted dry by a majority of 163, and Fairmount returned a dry majority of 449.

WETS WIN IN DECATUR.

Adams County Capital Gives a Majority of 187 for Saloons.

Decatur, Ind., March 1.—Decatur voters by a majority of 187 at the option election yesterday indicated their preference for the licensed saloon as against the dry conditions which have prevailed during the past two years, and the size of the majority surprised both the wets and the drys. The struggle was a strenuous but an orderly one, and in "A" precinct of the First ward the vote was a tie, the other five precincts voting wet by the following figures:

	Dry.	Wet.	Maj.
First ward "A".....	122	122	...
First ward "B".....	42	54	12
Second ward "A"....	78	140	71
Second ward "B"....	65	69	4
Third ward "A".....	57	154	97
Third ward "B".....	116	119	3
Total	480	667	187

Petitions have now been filed for elections in Hartford and Root townships.

MARION GIVES "WET" MAJORITY

Balance of Grant County Votes in Favor of "Drys."

Marion, Ind., March 1.—Unofficial returns give the "wets" a majority in the city of Marion of 35 votes. The "drys" allege illegal voting in what is known as the Johnstown precinct in Marion and will likely contest the election. Though Marion has gone "wet" by a bare majority, the "drys" in the county as a whole show a considerable gain over two years ago. Gas City, the second city in the county, is "dry" by 25.

Yesterday's elections were most exciting in the history of the town. No general political election ever aroused such interest. Hundreds of people filled the streets last night in front of newspaper offices to get returns. The vote cast in all parts of the county was heavy. Scores of automobiles were used in Marion in getting out the vote. The church bells were rung every hour as reminders to voters.

Van Buren and Richland townships, where the "wets" had high hopes, went "dry." The "wets" had asserted that they would easily carry Gas City, and they were much surprised here by the "dry" victory. The general sentiment, however, had been in favor of Marion going "dry" and the possibility of its being "wet" is most surprising. Because of a belief that votes in Marion would be very close and that the "drys" had some advantage the "wets" had offered to bet little money.

STUDENT VOTE CARRIES DAY.

Temperance Forces Win in Greencastle by Small Majority.

Greencastle, Ind., March 1.—The official count in the election held here yesterday shows that Greencastle went dry by 68 majority. The vote was the heaviest ever polled in an option election. Franklin township went dry by 229 majority, and the drys carried Washington township, the other place where an election was held in this county yesterday, by 155. In the outside districts the vote was not as heavy as it was in the city, due to the fact that the wets did not contest the election.

The determining factor in yesterday's election in Greencastle was the student vote of DePauw university. More than 150 students cast their ballot in favor of the drys, despite the fact that the wets fought their voting to the last ditch. At every polling place in each ward the wets had challengers stationed, and as long as a student appeared and attempted to vote, he was challenged. In only one instance was there serious trouble. Herschel Jones, of Lebanon, Ind., was arrested for illegal voting when he appeared at the booth in the north precinct of the Second ward. Members of the faculty signed affidavits to the effect that he was a resident of this city and he was released. Both sides hired carriages and automobiles to bring voters to the polls, and it is claimed the vote in the city will equal the last gubernatorial majority.

The official returns show the following vote in Greencastle: Greencastle—First ward, 35 dry, 168 wet; Second ward, north, 63 dry, 58 wet; Second, south, 127 dry, 22 wet; Third ward, east, 65 dry, 80 wet; Third, west, 81 dry, 66 wet; Fourth ward, 119 dry, 68 wet.

VOTES "DRY" BY FIFTY-SEVEN.

Campaign in Delphi Was Made Personal by Circular.

Delphi, Ind., March 1.—Delphi is dry by 57. The vote by wards follows: First, 66 to 70 wet; Second, 107 to 126 wet; Third, 120 to 68 dry; Fourth, 47 to 19 dry. The majority of the "drys" is attributed to circulars distributed during the last few days, in which the campaign was made a personal affair between the "wet" committee and W. C. Smith, leader of the "drys" and president of the canning company of this city, which employs a large number of men. Many business men, either "wet" or indifferent to the result, resented bringing Mr. Smith's personality into the campaign and came out for the "drys." After last Sunday, when Mr. Smith made reply to the questions of the "wet" committee, it was generally conceded that the city would go dry.

LAW WAS SUSPENDED.

New Orleans Mardi Gras Comes to End With Great Orgy.

New Orleans, La., March 1.—With a day and night of frolic the Mardi Gras festivities closed last night. The Gay-Shattuck law was temporarily suspended and women shared with men the privilege of sipping gin fizzes and other favorite New Orleans beverages at the bars. An enormous parade in honor of Comus, the god of pleasure, was held yesterday and two great balls were attended by thousands of merrymakers last night. Three persons met death in the streets yesterday. Dorothy Louise Seymour, ten years old, frolicking with playmates, all masked, stepped in front of a street car and was crushed to death. Peter Cotton shot and killed John Sutton. Cotton, with a four-year-old child, was watching a Mardi Gras parade when it is said, he was attacked by Sutton because of an old grudge. A negress stabbed and killed a negro in a fight in the tenderloin district.

A Word to the Business Men from the Children's Playground's Association.

About 100 loads of ashes has been delivered, that making a shortage of 9,900 loads. Will you kindly reduce this shortage by prompt action?

TWENTY-FIVE YEARS AGO

What the Sentinel Had to Say About Persons and Events Twenty-Five Years Ago.

A young men's society has been organized at St. Paul's Lutheran church.

The Miami Democratic club meets tonight at Arion hall.

March came in like a lion—or as near like the robust beast as the people want.

Both Barnum and Forepaugh will visit Fort Wayne this season.

Marriage licenses: Nicholas Hauchbach and Rose Lindeman; Christ Royhans and Louise Ellisen.

D. R. McFeeley will referee the Kank-Hawkesworth fight at the Temple tonight. The fight will be to a finish and considerable money is wagered on the result.

Billy Meyer, of the Bank saloon, and Louis Neimeyer, of Golden & Monahan's, have leased the picture store building on Calhoun street, near Jefferson, and will open a gents' furnishing goods house.

Capt. Mike Conners, of the Seventh ward engine house, says: "I have been in the fire department for more than twenty years, and during that time have attended many fires that have been credited with having originated from lamp explosions. While the records bear them out in the matter I am certain not one of them was caused in that way. I have experimented some, and have never been able to explode a lamp. I know it is an error when they say a lamp exploded; such a thing is impossible. A lamp may be fired being overturned and the oil ignited, but a clear case of explosion is an impossibility."

Dr. G. W. McCaskey, Dr. K. K. Wheelock and Dr. Charles R. Dryer, committee, extend an invitation to the general public to attend the commencement exercises of the Fort Wayne College of Medicine at the circuit court room on the evening of March 2.

The young people of the Wayne Street M. E. church will give a grand concert at the church parlors tomorrow evening, with numbers on the program by Miss K. R. Woodman, Dottie Roylan, the Misses Schrader, L. H. Murlin and W. Carver, W. D. Kyle, the Misses Harter and Eakin, Miss Genie McLachlan, Prof. J. A. Maier, Miss Josie Hartman, Miss M. L. Pond, Miss Edith Swann, Myron Downing, Misses K. R. Woodman and Louise Udall.

STANDS IN WITH THE UNDERTAKER

Buried Three Women and Ten Children and is Down and Out.

CITY COURT DOCKET

Albert Snowberger, a civil war veteran more than 70 years of age, explained in the city court this morning that he has a good friend here in one of the members of a local undertaking firm. He also stated that he had buried three "women" and ten children and the court understood readily why he should choose a funeral director as one of his intimate friends.

The old gentleman is out of the Marion national home and was arrested on Harrison street because he persisted in going into one of the saloon back doors about as fast as the proprietor could put him out at the front. He said he was down and out and promised he would get back to the soldiers' home right away if the judge would let him go. He got the chance.

Just a Plain Drunk.

Willard Painter was not willing to plead to public intoxication in the city court until he was assured that it was simply the legal term for plain drunk. When he was set right on the point he admitted he was drunk and he got $5 and costs. Al Dempsey drew the same amount. Both had applied last night for lodging at police headquarters and each made port with a bun.

SLAY THIRTEEN PRISONERS.

Mexican Convicts Make Break for Liberty at Chihuahua.

City of Mexico, March 1.—Dispatches from Chihuahua, delayed in transmission, received here today confirm the killing of thirteen out of forty-two prisoners, who attempted to escape from the penitentiary last Sunday. The aid of the turnkey was enlisted and the guard overpowered. The fleeing prisoners were fired upon by the guards on the walls. A squad of soldiers attracted by the firing, pursued the fugitives to the yards of the Mexican Northwestern railroad, where they were surrounded.

Few of the jail breakers were armed, but they made what resistance they could. Besides the thirteen killed, five were injured and captured. The others escaped. The turnkey was found disguised in women's clothes. He was shot by the authorities for his treachery.

The soldiers, mistaking a body of volunteers for insurrectos in the heat of the fray, fired into them, killing their leader. Several others in the crowd that gathered were injured by stray bullets.

The Pythian Sisters' Social circle will meet with Mrs. Phil Lotz, 1435 West Third street, Friday afternoon instead of Thursday afternoon as previously arranged. The hostess will be assisted by Mrs. Emma Kemp and Mrs. Charles Lotz.

INNOCENT BILL CARRIES LOAD

[Continued from Page One.]

ing than that of Representative Berry, of Wabash county.

Representative Berry is labeled in the house directory as an "educator."

After taking vigorous exception to the clause in the liability measure which exempts from its provisions employes in shops or factories employing fewer than five men, the representative from Wabash conferred a new dignity on the farming community by consigning it to the hazardous occupation class.

"Farming is a hazardous occupation," thundered Representative Berry, "and should come under the provisions of this act."

Representative Veach, who when he is not attending the legislature is riding in a buggy over uncertain roads and splinting compound fractures, remarked:

"That is why I quit farming. The strenuous ways and the monotonous days of Agricola got on my nerves, so I took to medicine. Berry is right.

Senator Netterville, Anderson, who has been seriously ill the past week will be unable to be in his seat during the remainder of the session.

Representative Wells, of Scott and Jennings counties; Representative Merriman, of Wells county; Representative White, of Vermilion county, and Representative Brown, of White county, all jumbled up in one session, do not tend to the speaker's placidity of mind. The members know this, and seldom take exception if the speaker refers to "the gentleman of Wells" while looking at the gentleman from Scott and Jennings, or to "the gentleman of White" while looking at the "gentleman from Vermilion."

Nor is the speaker alone in the innocent process of color-mixing. The members in the heat of debate more often than not go wrong, then use their fingers to point out the particular hue.

As for Wells and Merriman, they shake a friendly fist at one another when the common noun and the proper noun cross each other, and the members smile.

Speaker Veneman has studied the rules assiduously and has a high conception of parliamentary dignity, to say nothing of decorum. A good many members a great many times forget all about the rules and think less of decorum.

Twice yesterday did the speaker break up a general talkfest by vigorously proclaiming that "this is not a ward political convention."

As the session nears the end, the belt on the parliamentary wheel slips more and more, the suave and dignified and almost halting solon of the early days feels himself more at home, and more at liberty to do as he pleases.

SUNSHADES FOR THE SUMMER GIRL.

Parasols which match the gowns with which they are carried, and parasols which have no color connection at all with costumes, are to be seen in the coming warm weather. Fashion in this detail resolves itself into the fact that a girl of large income may have as many sunshades as she has frocks, carrying all at various times, while she who must get along with a limited purse will find that two will be sufficient for every occasion.

There is nothing daintier in effect, nor more fragile, than some of the afternoon parasols. Tissue, both gold and silver appears in their composition, and when raised to the sun they are as cobwebs made of jeweled threads.

When composed entirely of tissue they are backed by a thin silk, but otherwise parasols are unlined.

Sticks are long, and for morning, or what might be called back about, they are of wood in various degrees of carving. Rarely are the handles other than slender. For afternoon use, silver, and silver gilt appear in elaborate designs as handles and carved ivory is having a decided vogue for the purpose.

A. Mergentheim, who has been confined to his home with organic heart trouble for the past four weeks, is reported to be improving and will soon be able to leave the house. He is being attended by Dr. K. L. Seaman.

O. R. C., ATTENTION!

Members of the O. R. C. will meet at the hall at 7:30 tonight to arrange for the funeral of our brother, J. S. Vervalin.

T. P. M'ARDLE, Secy.

Will Meyer has arrived from St. Louis to accept a position with the Meyer Brothers company drugstore, at Calhoun and Columbia streets.

BERGHOFFS AFTER MACDOUGAL BLOCK

Rumor That Plans Are Under Way for Handsome Cafe There.

SEEK A LONG LEASE

Interests affiliated with the Berghoff Brewing association are said to be seeking a long-term lease upon the MacDougal block at Berry and Calhoun streets, with the view of installing a handsome buffet there with a fashionable cafe upon the second floor, along lines similar to those followed in Detroit, where an institution of this character was recently opened.

Rumors of the prospective action have been afloat in the business district for some time, and while it is impossible to confirm them, it is said that an offer of $12,000 a year for fifteen years has been offered for a lease upon the entire building. Parties presumed to be interested in the matter, however, refuse to discuss it.

Present tenants of the building have leases which extend over a term of several years as yet.

TRANSFERS OF REAL ESTATE

Compiled by J. C. Heller, Abstractor, 725 Court Street.

CITY.

Fort Wayne and Wabash Valley Traction company to Fort Wayne and Northern Indiana Traction company, everything—all real estate in Allen county.

John D. and Nellie B. Gibson to William H. and Henrietta Hull, lot 58, Lafayette addition, and lot 153, White's 4th addition, for $2,800.

William P. Walsh to Benjamin F. and Martha Thompson, lot 10, Schwier's addition, for $750.

Mary E. Jordan to Benjamin F. and Martha Thompson, lot 9, Schwier's addition, for $750.

William J. Probasco to R. L. Romy Investment company, 40 feet south of north 40 feet lot 8, Hanna addition, for $1,500.

Mary M. Kinder to Susan C. Young, north ½ lot 12, Foundry addition, for $1,300.

Tri-State Loan and Trust Co., to Minnie C. Stearns, lot 90, Ormiston Heirs' addition, for $900.

W. J. Vesey to Berlin R. Pettit, lot 19, Fairfield addition, for $1.00.

B. R. Pettit to Clement A. Stapleford, lot 19, Fairfield addition, for $3,000.

J. E. K. France to Melvin C. Dennis, lot 13, Lafayette addition, for $250.

COUNTRY.

Jane M. Dooley (guardian Johanna Dooley), to Henry A. Rockhill, undivided 1-6 of west ½ west ½ southwest ¼, section 34; west ½ of east ½ west ½ southwest ¼, section 34, Lake township, for $300.

William Jarris to Dallas D. Campbell, northeast ¼ section 13, Jefferson township, for $18,000.

Hiram Danner to Ottilie L. Kucher, et al., lots 10, 11, 31 and 32, East Wayne Acre addition, Adams township, for $625.

Fort Wayne Trust company to Tri-State Loan and Trust company, 32.50 acres north of railroad, west ½ southeast east ¼, section 14, Adams township, for $2,500.

Tri-State Loan and Trust company to John D. and Nellie B. Gibson, 32.50 acres north of railroad, west ½ southeast ¼, section 14, Adams township, for $3,000.

Mrs. E. H. Merritt has been ill at her home for several days suffering from an attack of erysipelas.

Loyal High School Students

Wear the emblem of your own school. We have the seal of Fort Wayne High School mounted on rings, fobs and pins, done in silver and enamel.

Rings $1.00
Pins .....$ .50
Fobs .....$ .50

TRENKLEY & KOEHBER
816 Calhoun Street.
Est, 1865.

SOCIETY

About two dozen ladies who took their thimbles and hand sewing with them, spent a delightful time with Mrs. W. Z. Zahrt, of Hoagland avenue this afternoon. Mrs. Will Jenkinson, of Los Angeles, Cal., was the guest of honor. The rooms were decorated with jardinieres of blooming plants, white cyclamens, white and pink hyacinths on mantels and in the windows, while vases of pink roses, and the frezia added their beauty and fragrance to further the enjoyment of the company. A supper characterized by pretty appointment as well as toothsomeness, was served on small tables. The place cards were handpainted flower designs and white candles in candlesticks tied with fluffy bows of pink tulle and pink icecream roses in the dessert were other things that carried out the plan of pink and white.

* * *

A wedding that will take place tomorrow in Manila, P. I., will interest many friends of the bridegroom, Lieut. Frank E. Davis, who is a Fort Wayne young man. Lieut. Davis is the only son of Mr. and Mrs. Wilbur E. Davis, of Douglas avenue and though his work in connection with the United States army has kept him from his home for many years, he has visited here on furlough often enough to keep up his acquaintance with friends of his boyhood days. Lieut. Davis' bride will be Miss Frances Barnum, and she is a daughter of Captain and Mrs. Melvin Hill Barnum, who are also living in Manila. One thousand invitations have been extended to the wedding which will be a prominent social affair. The bride and groom will go to Japan on their wedding trip. The bridegroom is first lieut. of the Seventh cavalry and will likely be stationed at Manila for some months.

* * *

Mrs. C. M. Mills and Mrs. F. W. Freese have issued invitations to a bridge party they will give on Tuesday, March 7, at the home of Mrs. Mills.

* * *

Miss Esther Paul will entertain about forty young men and women at bridge at her home in West Wayne street, on Friday evening.

* * *

Mrs. Emma H. Fleming and Miss Hoagland, of Indianapolis, are spending a day or two in the city.

Miss Italia Evans will entertain the Fortnightly Bridge club tomorrow afternoon.

Mrs. J. M. Krafthefer and daughter, Hellis, from Chicago, Ill., are visiting Mr. and Mrs. A. M. Youngmarker, of 538 Meyer avenue.

Mrs. George Bruner, of Kokomo, who has been the guest of Mrs. Reuben S. Patterson for several days, returned home today.

Mrs. Jeannette Siebold entertained a party of friends last evening at her home in Greeley street. There was dancing and later delicious refreshments were served.

Mr. and Mrs. E. F. Yarnelle have returned from a several weeks' tour in Texas, where they spent the most of the time in San Antonio and Galveston.

Mr. and Mrs. Clarence Shell, Mr. and Mrs. Chris Heit, and Mr. and Mrs. Charles Paul came home last evening from a six weeks' southern trip. They spent the most of the time at Palm Beach, Fla.

Judge and Mrs. Walter Olds have returned from Chicago where they attended the wedding of Mrs. Nellie M. Webster to Henry Wood Fay. The bride and groom went to the Bermudas on their wedding trip.

Mrs. Emma Waltemath, of this city, and Fred Enders, of Gross Breite Bach, Germany, were guests of honor at a large dinner party given on Sunday in Milwaukee, Wis., by Mr. and Mrs. George Hoefer, at whose home Mrs. Waltemath is visiting.

The entertainment and informal dance which the Shriners gave on Monday evening in the Scottish Rite [illegible] largely attended and a delightful affair in every way. There [illegible] danced by Walter Eccles and Miss Gertrude Crosby, Anita Kempton, Harriet Coleman and Frances Conn. A minuet was danced by several people in colonial costumes and Miss Kempton gave a Dutch character song.

Mr. and Mrs. Griffiths have returned from Madison, Wis., where they attended the wedding of their son, Walter, to Miss Helen Dappenrich, which took place, Monday, Feb. 27. Mr. and Mrs. Walter Griffiths will arrive here this week and will go to housekeeping in South Wayne avenue.

Miss Jennie McFerran entertained friends at dinner last evening at her home in West Jefferson street in celebration of her birthday anniversary. Covers were laid for fifteen and an elaborate dinner was served. In contests that engaged the time after dinner prizes were won by Miss Florence Wilcox and Miss Ora Brownsberger. Red and white were the colors that were used in decorating the rooms. American flags were used in decorating and the table was done with carnations. Heart-shaped favors were given.

Miss Sarah Cavalier, of 1214 Lafayette street, entertained a company of young people on Monday evening with games, music and refreshments. All enjoyed a good time. There were present Mr. and Mrs. Harry Lanigan, Misses Alice Burns, Mary Burns, Lottie Huguenard, Ethel Hayes, Margaret Cavalier, Rose Cavalier, Pearl Dial, Bessie Shrimp and Messrs. Clarence Shaffer, Russell Cook, George Hesemeyer, Wilson Clemens, George Gearken, Arthur Barto, Julian Heidrick, Frank Huguenard, Jack Berger, Julian Jerneal and John Hagan.

Mrs. J. Beckman and Miss Gertrude Koehl gave a pleasant surprise on Miss Anna Eckart, of 2431 Lafayette street, on Friday evening. A game of five-hundred was enjoyed and the prize winners were Mrs. Paul Junk and Mrs Charles Campbell. There were present Mr. and Mrs. Walter Freimuth, Mrs. O. E. Scott and daughter, Marie, Mesdames Hall, Woods, Kronmiller, Hambach, Mr. Koehl and Misses Thelma and Mildred Campbell, Marie Herr, Emma Eckart. Guests from away included Clarence Redding, Louis and Mickel Koehl, of Chicago. A fine supper was served late in the evening.

There was a pretty birthday party with a number of daintily dressed sweet little folk taking part in it on Monday afternoon at the home of Mrs. Hazel Mergel Geake, of 2430 Hoagland avenue, when her son, Mergel Shively Geake, reached his fourth birthday anniversary. There were eighteen playmates, boys and girls, at the party and they played games, fished in a pond and enjoyed a supper. The decorations and all the pretty things about the party were either pink or white. The children were Jeannette Glass, Virginia Homsher, Joseph Zahrt, Roland Mackwitz, Mary McCurdy, Elizabeth Hadley, Lucile Pound, Ernestine Greenich, Irene Giles, Amelia Moellering, Gwilym Braun, Katherine Willson, Jim Willison, Wendel Chaffin, Thomas Wolfrum, Mary Lang, Robert Barnes, Virginia Seemeyer. Prizes in a contest were won by Katherine Willson and Thomas Wolfrum.

* * *

A Country Birthday Party.

Relatives and friends to the number of fourteen gathered at the home of Mr. and Mrs. Charles McKenzie, just out of the city, on the Leo road, on Sunday, Feb. 26, to wish Mr. McKenzie many happy returns of the day as it was his natal anniversary. The party was a surprise on Mr. McKenzie and was arranged by his wife and children. There were present the immediate family relatives and they took with them several handsome gifts. Mrs. McKenzie and children presented the husband and father with a beautiful ring with his monogram engraved upon it. Others present were Mr. McKenzie's only sister and family and others who were Mrs. Rose Frane, John Frane, Mr. and Mrs. Ed Frane and daughter, May, Mrs. Anna Coblentz, Mrs. Cynthia Dolin, Mrs. McKenzie's mother who is in her seventy-ninth year, Mr. and Mrs. Charles McKenzie, Mr. and Mrs. A. W. Cartwright, Miss Daphne and Wayne Cartwright and William Ackerman. A delicious dinner was a feature of the entertainment.

* * *

Country Farewell Party.

A company of neighbors and friends surprised Mr. and Mrs. Andrew Rushart and sons at their home, a mile northeast of Gar Creek, on Saturday evening, Feb. 25, as a farewell before Mr. and Mrs. Rushart move to their new home, south of Monroeville. Those who took part in the affair were Mr. and Mrs. John Rorick, Mr. and Mrs. John Rothgeb and sons, Aaron and Chester, Mr. and Mrs. Harvey Bieber and children, Ralph, Golda and Harold, Mr. and Mrs. Ely Bieber and children, Elmer and Lottie, Mr. and Mrs. Orla Longardener and children, Frank, May, Cornelius and Leila, Mr. and Mrs. Allen Bieber and daughter, Blanche, Mr. and Mrs. Allen Doty and sons, Ralph and Erwin, John Brothers, Russell Dunton, Mrs. Anna Glander. The company partook of an oyster supper at midnight. Games were a part of the enjoyment. Mr. and Mrs. Rushart have recently sold their farm near Gar Creek.

THE PANTALOON SKIRT.

The very novel features of the divided skirt illustrated are likely to arouse criticism on the ground of immodesty. In reality it is no more extreme than various other types of narrow skirts now being shown by prominent model houses in Paris. As will be noted, the division in the skirt extends only a few inches above the hem, and the fact that it is divided is hardly perceptible. The skirt of this particular model is developed in silk cashmere—a white ground with black polka dots. Near the hem it is banded with three folds of black taffeta. The basqued bodice is of the Citoyenne type, and is of black sicilienne, with a band of Arabian embroidery and finished at the collarless neck with frills of white pleated net.

DR. PRICE'S CREAM BAKING POWDER

A pure, wholesome leavening agent, which makes the biscuit and cake of highest healthfulness at medium cost and protects the food from alum, which is the greatest dietary danger of the day.

HAIR DYES HARMFUL.

Before applying any coloring matter to the hair, whether the application be simple or complicated, it must be preceded by a thorough shampooing and drying. Unless this is done nothing will "hold," owing to the presence of grease in the scalp. The slightest trace of oils will destroy any effect of a stain, which will either appear streaked or will not color at all.

As the object of shampoing is to dry all oils, it becomes necessary to add a neutralizing agent to the water. Borax or bicarbonate of soda answers admirably. In the first washing soap, without anything else, may be used. After that a teaspoonful of either neutralizer selected, should be put into each basinful of the rinsing water. Drying must be done thoroughly.

Dyes Injure the Scalp.

This necessity of eliminating all natural oils is one of the great causes of dyes injuring the scalp. Without grease their hair becomes dried and brittle, and, lacking nourishment, either falls or breaks. This is so inevitable a result that it alone should deter a woman from using dyes.

I have received a number of queries lately on the subject of Henna. It is one of the least harmful applications, as it contains no strong chemicals, but in spite of this I do not advocate its use. With henna, as with stronger colors, all natural oils must be removed from the scalp.

Another reason why amteurs should let it alone is that only a professional, after personal inspection, can tell precisely the amount required to turn the hair to the desired shade. The strength or weakness of the coloring matter must depend upon the original color of the hair itself, and a preparation that would suit one woman would be altogether wrong for another.

Henna for Red Hair.

Henna used alone, as a tea, makes red color, but the shade will vary according to the hair and the length of time the application is left on. Combined with indigo its brightness is dulled a little. Again, it would be impossible to give the exact proportions.

A brown stain is made by putting three parts of pure indigo to one part henna. Obviously the brown would be decreased by using a smaller quantity of indigo. A dull red might be worked out by using one-quarter indigo to three-quarters of henna. As when the latter is applied clear, the wet color remains on until it dries, when it is washed out in clear water. Final drying must be done in the sun.

Henna tea is made by pouring boiling water over the broken leaves, the usual proportion being one ounce of leaves to a pint of water. The mixture stands until it is cold.

MARGARET MIXTER.

NIGHTCAP STORIES

STORY OF THE HAPPY SHIRT

There was once a King, a very rich King. So rich that he couldn't begin to count his money. He lived in a wonderful palace and had everything he could think of to make him happy. But he wasn't happy a bit. His crown hurt his head, and his gold embroidered robe was too heavy. He worried all day and all night about nothing at all. At last he could stand it no longer. He called his wise men together and asked them to tell him what he should do.

They sat in a big circle, with their long beards shining, and stroked their chins and rubbed their bald heads, thinking. They all knew what was the matter with the King, but not one of them was brave enough to tell him. At last the very oldest man of all said:

"Oh, King, all you have to do to be happy is to sleep one night in the shirt of a man who is perfectly happy, a man who has never had any trouble. Find the man. Get his shirt. Sleep in it one night; and, oh, King, your misery will leave you."

A Hunt for Happiness.

And so the King started a hunt throughout his kingdom for the happy shirt, as he called it. He sent out couriers who went up and down the kingdom and searched high and low, but nowhere in the whole land could they find a man who had never had any trouble.

The King was very angry. He sent other couriers. He told them they would lose their heads if they came back without the Happy Shirt.

But they did not find the Happy Shirt, either. The King sent still others. They traveled all over the world. And meantime the King was getting worse and worse.

The last couriers had given up the search and were coming home. They were very gloomy, too, thinking about having their heads chopped off. Suddenly they heard some one singing a jolly song, the jolliest song they had ever heard. They looked all around, but they saw no one. At last they caught sight of a ragged and tattered fellow lying under a tree, his head on a stone and his heels in the air. He was singing a rollicking song, and warming himself in the sunshine.

"Let's see who this fellow is," they said. And they went over to him.

He was a jolly looking chap with merry eyes and such a smile! But he was ragged and torn. He must be the Happy Man, they said.

Then they asked him if he was always as he seemed to be now.

"Happy," he said, "as happy as the day is long. People call me Light Heart, and I go through life singing. Sometimes I have no roof but the sky, but no king has a bigger one. And I sing louder than ever when it is cold and dark, because next to sunshine there's nothing as warm as a song."

The couriers said, "You are the man we are hunting or. We want to buy your shirt." Then they told him about the unhappy King.

The fellow looked at them. Then he began to laugh. He laughed loud and long.

"Lord bless you," he said, and threw open his doublet and showed his bare skin. "I never had a shirt!"

The couriers began to laugh, too. They hurried to the King.

"Oh, King, we have found the Happy Man, but he has no shirt and never had one. He wears only a doublet." And then they told him all they knew about the Happy Man.

The King listened. Then he sat silent for a long time. Then he began to laugh. He laughed long and loud, too. No one had ever heard him laugh before and they were all amazed. Then he sent for the wise man and embraced him. "I understand, wise man, I think I have found the Happy Shirt, for I have discovered that happiness lies within one's self and not in some outside thing."

LOTIONS FOR MY LADY'S LIPS.

Lips dry and constantly chapped are apt to indicate a poor condition of the blood, so that a person who has this symptom would do well to consult a physician as to her general health. But whether or not this is necessary, external preparations, applied locally, will relieve any irritation and sometimes effect a cure.

When chapping takes the form of deep cracks, almost like cuts, gum benzoin is the best application that can be made. Grease for that purpose is not desirable, as the skin must be drawn together and dried in order that it may heal. This is the action of gum benzoin. A bit should be carried in one's purse or bag, applying it when needed. Care should be taken that the gum is kept antiseptically clean.

BUILDS UP THE THIN AND WEAK

Samose Makes Thin People Fat or Meyer Bros. Co., Four Drug Stores, Will Return Money.

In Samose are combined flesh-giving food elements that soon produces a steady and noticeable gain in flesh. Taken after meals, Samose mingles with the food and causes it to be assimilated so that the fat producing elements are retained in the system and you will soon get good flesh, steady nerves and a healthy body.

Meyer Bros Co. have seen such remarkable results following the use of Samose that they offer to pay for the treatment if it does not make thin people plump and rosy.

You run no risk whatever in buying Samose; it is a true flesh forming food and is sold under the guarantee of one of the most reputable business houses in Fort Wayne to refund the money if it does not give complete satisfaction.

OUR CULINARY DEPARTMENT

MENUS AND RECIPES FOR HOUSEKEEPER'S DAILY USE

WEDNESDAY, MARCH 1.

Breakfast.
Fruit.
Cereal. Sugar and Cream.
Fried Smelts. Baked Potatoes.
Hot Twist Bread. Coffee.

Lunch.
Veal Loaf.
Wafers. Tea.

Dinner.
Potato Soup.
Steamed Cod. Egg Sauce.
Boiled Rice. Baked Potatoes.
Lettuce. French Dressing.
[illegible] Cheese.
[illegible] Pudding.
Coffee.

RECIPES

Veal Loaf.

Three pounds of finely chopped raw veal, three eggs, six crackers, rolled fine, two tablespoonfuls of cream, one heaping tablespoonful of salt, one tablespoonful of thyme, one tablespoonful of pepper. Mix well together and form into a loaf. Bake one hour and a quarter in a moderate oven, basting with two tablespoonfuls of butter.

Spice Pudding.

One cupful of molasses, one-half cupful of brown sugar, one-quarter of a cupful of butter, one cupful of stoned raisins, one-half of a teaspoonful of cloves, cinnamon and nutmeg and a small teaspoonful of soda dissolved in half a cupful of warm water; flour enough to make as stiff as common gingerbread. Put into a greased mold and stand the mold in a large kettle with not more than two inches of water in the bottom, just sufficient to keep up a large volume of steam, but not enough to come near the lid of the mold. A pudding boiled in this way is more delicate than when baked, but if you prefer to bake rather than steam it, have a hot oven and be very careful that it does not bake too long.

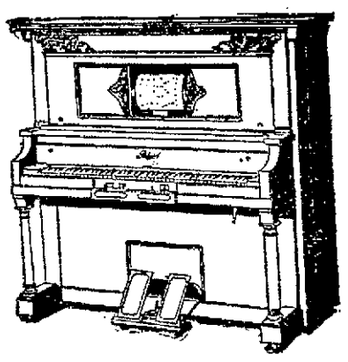

He thought it some great artist playing

A well known musician—hearing the Packard player piano in an adjoining room—was deceived. "An artist," he exclaimed. But a sight of the instrument forced him to acknowledge it "wonderful"—the most perfect player the musical world has yet seen.

HEAR THE PACKARD PLAYER

Marvelously human—the Packard will reproduce a piano classic with the delicacy, purity of touch and fullness of tone of the master musician.

The price is always the same—to everyone. But the terms of payment may be arranged to meet the convenience of the purchaser. An ideal way to save. Why not begin to combine thrift and pleasure in this splendid way—right now?

The Packard Music House
930 Calhoun Street, Fort Wayne, Indiana

Made to Be Liked

To make a cracker that everybody will thoroughly enjoy is our first thought in preparing

Perfection Wafers P. W. on Every One

We take care to look out for

PURITY, CLEANLINESS and WHOLESOMENESS

as well. Perfection Wafers are truly perfect crackers.

At All Dealers

SECOND NIGHT OF OPERA.

Audience Enthusiastic Over Performance by Local Talent.

The second presentation of "The Red Letter" called forth as much enthusiastic applause from an audience that filled the Majestic theater as did the first performance on Monday night. People who heard the music twice declared that it grew prettier with every hearing and the chorus girls and men get compliments by the dozen because of their especially good ensemble work and lack of amateurish appearance in action. Mr. Herbert deserves great credit for drilling the business of the chorus but the chorus deserved even more for the ardor and intelligence they have brought to their work. Costumes are fetching and the entire chorus does much towards the success of the performance. The "Song of the Guards," "The Ugly Duck," the finales to the first and second acts and "Hoch dem Koenig" are choruses of beauty and exceedingly well sung. The scenery was designed by Miss Charlotte Haberkorn, who is also coming in for a share of credit bestowed on everybody who has part in the opera production from its composer, John F. Archer and the principals, to the small girls who sit at the feet of Fritz Vindekind as he sings them a lullaby. The opera will have its third presentation tonight.

CARRIED OUT UNCONSCIOUS.

Frank McCann Took Lighted Cigar to Bed; Fire Ensues.

Going to bed with a lighted cigar in his mouth very near proved the undoing of Frank McCann who sleeps at the Wayne Fish market, Tuesday night, and who was taken from the building in an unconscious condition from smoke, from the flames which were destroying the cot on which he had been sleeping. The fire department responded to the alarm shortly after midnight, and the crew of the chemical engine found McCann on entering the building. Damage done by the fire was estimated at five dollars.

Mrs. John J. Coffin, of 625 Harrison street, has gone to Chicago to spend the remainder of the week.

Everything in Shoes

BUT THE FEET

Never before has the demand been so great for novelties on Women's Footwear.

We are in a strong position to meet this demand.

Some idea of what to expect from us, from a study of styles shown in our windows.

We have some of the classiest creations ever brought out.

We are always glad to show goods and want you to give us a look.

Remember the Number
906 Calhoun St.

TAGUE & CARROLL

SUPERFLUOUS HAIR

Should Never Be Removed With Poisonous, Pasty Compounds Because They Are Dangerous and Increase the Growth.

The preparations above referred to are invariably in the form of creamy pastes. These are easily recognized by their pale grayish-greenish color. They are to be spread upon the skin to remain until they are dry. These contain Sulphide of Barium, an insoluble chemical, which cannot be dissolved, therefore cannot be absorbed by the skin. The very fact that you are told to leave these pasty compounds on the skin until they dry and cake and then lift off with a knife is proof positive that they are not absorbed. If they are why do they still remain on the skin? The most they can possibly do is to remove the surface hair, which in conseqeunce will reappear stronger and thicker after each removal.

There is only one logical and scientific way to remove hair and that is by means of a liquid containing soluble ingredients which can be absorbed by the skin. De Miracle, known all the World over as the only real superfluous hair remover, is just such a preparation. It is easily and quickly absorbed and after you have used it you will note there is nothing left on the skin. It leaves the skin free from irritation, and what is more to the point, it is absolutely non-poisonous, therefore it will not produce eczema or blood poisoning. Remember no matter what claims are made to the contrary, no poisonous, pasty compound or so-called "liquid cure" ever did or ever will destroy a single hair root, and we can prove it.

The extravagant claims recently made by unscrupulous manufacturers of hair removes in sensational advertisements unquestionably justify physicians in cautioning the public against the use of this class of depilatories. How many people have been enticed into using these dangerous preparations with consequent injury to themselves cannot be estimated, but only guessed at, therefore beware of fake free advertisers and others, who by wording of their advertisements, try to give the impression that newspapers and other reputable publications endorse their worthless preparations. Don't be deceived by them. De Miracle is the only preparation which is so endorsed. De Miracle is sold at all good stores, including Wolf & Dessauer.

No honest dealer will offer you a substitute on which he makes more profit.

We will send you a 52-page booklet containing full information concerning this remarkable treatment, as well as testimonials of prominent physicians, surgeons, dermatologists, medical journals and the principal magazines and newspapers. You should read this booklet before you try anything. Write to the De Miracle Chemical Co., Dept. E 9, 1905 Park Ave., New York, simply saying you want this booklet, and it will be mailed, sealed, at once.

Note—All readers of this paper who are afflicted with superfluous hair growths are strongly advised to write for information concerning this wonderful method, which is endorsed the World over by eminent authorities, who have made a lifelong study of this subject.

WABASH

COLONISTS FARES TO

The Far West

GREAT REDUCTIONS

March 10 to April 10 the WABASH R. R. Offers remarkably Low Fares to points in

CALIFORNIA
BRITISH COLUMBIA
ALBERTA, OREGON
ARIZONA, MEXICO
NEVADA, WASHINGTON
UTAH and NEW MEXICO

Pullman Sleepers St. Louis (Union Station) to California.

Homeseekers' Excursions

First and third Tuesday with liberal return limits to

KANSAS	TEXAS
OKLAHOMA	ARIZONA
NEBRASKA	WASHINGTON
COLORADO	OREGON
WYOMING	NEVADA
OLD MEXICO	IDAHO, Etc.

The Free Chair Car Route

Rates, routes and ticket quotations furnished on application.

W. H. SHOREY, Ticket Agent.

R. G. THOMPSON, Division Pass. Agent.

FORT WAYNE, IND.

39c

We Have Just Received 100 Dozen Pocket Knives

Best Capitol Steel, pearl, horn, gun metal and rubber handles. All sizes. By buying in such quantities we are enabled to sell you knives for 39c which ordinarily would cost you from 75c to $1.50.

Seeing is believing—all we ask is that you step in and look them over.

Bradley Bros.

Cut Rate Drug Store, 627 Calhoun St.

"Prescriptions Filled at a Saving."

SENTINEL WANT ADS ALWAYS GET RESULTS.

The Adventures of Mr. Peter Ruff

BY E. PHILLIPS OPPENHEIM

The Perfidy of Miss Brown

COPYRIGHT, 1909, BY THE BOBBS-MERRILL CO.

(Continued from yesterday)

"I recognized him at once," she interrupted. "It is the Marquis de Sogrange."

Peter Ruff nodded.

"It will be best for you," he said, "not to notice him. Of course, his presence here may be accidental. He has a perfect right to enter any society he chooses. At the same time, I am uneasy."

She understood in a moment.

"The Clenarvon diamonds!" she whispered.

He nodded.

"It is just the sort of affair which would appeal to the 'Double-Four'," he said. "They are worth anything up to a quarter of a million, and it is an enterprise which could scarcely be attempted except by some one in a peculiar position. Violet, if I were not sure that he had seen me, I should leave the house this minute."

"Why?" she asked, wonderingly.

"Don't you understand," Peter Ruff continued, softly, "that I myself am still what they call a corresponding member of the 'Double-Four', and they have a right to appeal to me for help in this country, as I have a right to appeal to them for help or information in France? We have both made use of one another, to some extent. No doubt, if the Marquis has any scheme in his mind, he would look upon me as a valuable ally."

She turned slowly pale.

"Peter," she said, "you wouldn't dream—you wouldn't dare to be so foolish?"

He shook his head firmly.

"My dear girl," he said, "we talked that all out long ago. A few years since, I felt that I had been treated badly, that I was an alien, and that the hand of the law was against me. I talked wildly then, perhaps. When I put up my sign and sat down for clients, I meant to cheat the law, if I could. Things have changed, Violet. I want nothing of that sort. I have kept my hands clean and I mean to do so. Why, years ago," he continued, "when I was feeling at my wildest, these very jewels were within my grasp one foggy night, and I never touched them."

"What would happen if you refused to help?"

"I do not know," Peter Ruff answered. "The conditions are a little severe. But, after all, there are no hard and fast rules. It rests with the Marquis himself to shrug his shoulders and appreciate my position. Perhaps he may not even exchange a word with me. Here is Lord Sotherst coming to talk to you, and Captain Hamilton is waiting for me to tell him an address. Remember, don't recognize Sogrange."

Dinner that night was an unusually cheerful meal. Peter Ruff, who was an excellent *raconteur*, told many stories. The Marquis de Sogrange was perhaps the next successful in his efforts to entertain his neighbors. Violet found him upon her left hand, and although he showed not the slightest signs of having ever seen her before, they were very soon excellent friends. After dinner, Sogrange and Peter Ruff drifted together on their way to the billiard-room. Sogrange, however, continued to talk courteously of trifles until, having decided to watch the first game, they found themselves alone on the leather divan surrounding the room.

"This is an unexpected pleasure, my friend," Sogrange said, watching the ash of his cigar. "Professional?"

Peter Ruff shook his head.

"Not in the least," he answered. "I have had the good fortune to render Lady Mary and her brother, at different times, services which they are pleased to value highly. We are here as ordinary guests—my wife and I."

The Marquis sighed.

"Ah, that wife of yours, Ruff!" he said. "She is charming, I admit, and you are a lucky man; but it was a price—a very great price to pay."

"You, perhaps, are ambitious, Marquis," Peter Ruff answered. "I have not done so badly. A little contents me."

Sogrange looked at him as though he were some strange creature.

"I see!" he murmured. "I see! With you, of course, the commercial side comes uppermost. Mr. Ruff, what do you suppose the income from my estate amounts to?"

Peter Ruff shook his head. He did not even know that the Marquis was possessed of estates!

"Somewhere about seven millions of francs," Sogrange declared. "There are few men in Paris more extravagant than I, and I think that we Frenchmen know what extravagance means. But I cannot spend my income. Do you think that it is for the sake of gain that I have come across the Channel to add the Clenarvon diamonds to our coffers?"

Peter Ruff sat very still.

"You mean that?" he said.

"Of course!" Sogrange answered. "Didn't you realize it directly you saw me? What is there, do you think, in a dull English house-party to attract a man like myself? Don't you understand that it is the gambler's instinct—the restless desire to be playing pitch-and-toss with fate, with honor, with life and death, if you will—that brings such as myself into the ranks of the 'Double-Four'? It is the weariness which kills, Peter Ruff. One must needs keep it from one's bones."

"Marquis," Peter Ruff answered, "I do not profess to understand you. I am not weary of life, in fact I love it. I am looking forward to the years when I have enough money—and it seems as though that time is not far off—when I can buy a little place in the country, and hunt a little and shoot a little, and live a simple out-of-door life. You see, Marquis, we are as far removed as the poles."

"Obviously!" Sogrange answered.

(To be continued)

FOR SALE.

Second hand Organ, at $10.00. Story & Clark Organ, like new, $20.00. Late style with mirror, same as new, $25.00. New style Piano, slightly used, $189.00. One at $165.00 and one at $175.00.

GUY CONKLIN, 1008 Calhoun St.

CURES While You Work

There is nothing more trying to any woman than to have to attend to daily duties and at the same time be suffering untold tortures due to irregularity of the functional organs.

Those same duties must be attended to at any cost—the cost comes in the form of a complete collapse—the system, no matter how healthy and strong other ways, will give way under the strain—unless proper treatment is instituted.

NYAL'S Vegetable Prescription

will assist any woman through the discomforts of functional irregularities.

Its use obviates all unpleasantness, physical and mental strain in evidence during such periods.

It builds up the system, and supplies a foundation that will at all times stand the strain imposed upon it.

The price is $1.00 the bottle.

ASK THE NYAL DRUGGISTS.

Clapesattle Drug Store, 2514 Broadway.
Hoham's Drug Store, 1706 Calhoun St.
Zimmerman's Drug Store 1312 Broadway.
Loesch Drug Store, Cor. Barr and Wayne Sts.
Meinzen Drug Store, 1129 Maumee Ave.
Hutzell's Drug Store, 1402 West Main St.
D. & N. Pharmacy, 624 Calhoun St.
Jacob Bill's Drug Store, 1401 E. Creighton Ave.

SPECIAL AT THE FAIRY.

Look! Listen! Read!

In a few brief words I will try and tell you that I have secured for this week Mr. John Ennor, the man of the "outer world," and must say that he is the best and most entertaining attraction that I have ever had. All those that were fortunate enough to hear Mr. Ennor last night will bear me up in this statement. The audience sit in their seats spell-bound and as they left the house a smile of satisfaction was on their faces. Mr. Ennor will hold your attention in such a pleasing way that you will say you could sit all night and listen to him. So come tonight, as he has something new for you and something new every night. Tonight his subject will be The Age of Civilization or the "Flashlight of Human Progress." Beautifully illustrated. Tomorrow the land of the "Midnight Sun."

J. P. MOLLET.

Didn't Want to Add to His Misery.

Departing Guest (to cashier)—You've made a mistake in my bill. It should be $13 instead of $14.

"All right, sir. I thought maybe you might be superstitious."

His Opinion.

"Do you believe there really is any such thing as platonic affection, Henpeck?" queried Dobson.

"Well," said Henpeck, scratching his head reflectively, "I believe that after five or six strenuous years of married life one can acquire it."—Harper's Weekly.

Real Provoking.

Percy—Miss Peachly's fawther played a beastly twick on Cholly lawst night, doncher know.

Algy—What did he do, deah boy?

Percy—He came into the pawlor at 10 o'clock and hung an "exit" placard on the dooah.—Chicago News.

Pome of a Punster.

It is a rule that men may break,
But little birdies keep
And never, never do forsake,
That talk is ever cheep.

—Judge.

Alive

GERMAN AMERICAN NATIONAL BANK

The remark most often made regarding the German American Bank is that it is a very much alive institution.

The officers and employes are without exception always looking for and seeking some new way to serve the bank's customers.

If there is something they can do in this direction that they are not doing, they would be glad to have you tell them.

The savings department in this National bank has become one of the features of the institution. It pays 4 per cent. interest on small sums and throws around your savings all the safeguards of the National Banking system.

German-American National Bank

WOLF & DESSAUER

The Store That Sells Wooltex

There Is Wonderful Value in These New Serge Suits at $15

Yesterday we unpacked some Serge Suits that for style features and quality are the most unusual values we have ever been able to offer.

The material is men's suiting serges, in navy and black—a sturdy, serviceable weave that is both stylish and durable. The coat is short and semi-fitting, mannishly built with side and breast pockets, and lined with excellent quality of soft satin. The skirt is a new straight model, with panel back. Side pleats on either side of the front panel give a slight fulness to the skirt which is most graceful and becoming. These charming suits come in women and young women's sizes.

Extraordinary value at

$15.00

Thursday's Bulletin from the Bargain Basement

Thursday Morning From 9 to 10

Boys' Shirts, splendidly made of excellent quality of madras and sateen; all sizes; regular 25c and 35c values—

18c

Limit two to a customer.

Thursday Afternoon From 2 to 3.

Fancy pillow covers, lithographed, tapestry and other effects; regular 50c and 75c values—

25c

Limit, two to a customer.

New Mercerized Diagonal Cloth, 25c Value, for 15c

All the leading shades for Spring in this new mercerized diagonal cloth. Adapted for making dresses, waists and children's dresses. A regular 25c value, for 15c a yard.

WORLD'S GREATEST INVENTIVE GENIUS AND HIS FAMILY.

SEATED—MR. AND MRS EDISON AND THEIR SON THEODORE; STANDING, MADELINE EDISON AND CHARLES EDISON.

When the twenty-fifth anniversity of the wedding of Mr. and Mrs. Thomas A. Edison occurred the other day Mr. and Mrs. Edison held a quiet silver wedding celebration at the home of the famous inventor, in Llewellyn park, N. J., at which only their children and intimate friends were present.

Mr. Edison celebrated his sixty-fourth birthday this month, but is as active and energetic as ever. Only a short time ago he took up the study of music in order to make experimental analyses of the science. Mr. Edison works as actively as ever, giving up eighteen hours a day to his labor in his laboratory, which is in sight of his home, Gleenwood, at Llewellen park.

Mrs. Edison, who is active chairman of the exclusive woman's club, of East Orange, and is an accomplished musician, has given valuable aid to her husband in his musical researches.

Try Sentinel Want Ads.

Try The Evening Sentinel Want Columns.

COAL AND WOOD

—Best Grades of Coal—
Coke, Charcoal, Wood and Kindling at
Fort Wayne Coal Co.
Phones 1082 and 1905.
WEIGHTS GUARANTEED.

City Coal and Supply Co.
H. C. HEINE, Manager.
Anthracite Coal, all sizes,
Yards, Nickel Plate and Lafayette.
Phone 3022.

Wm. Kaough Coal Co.
COAL, COKE, WOOD, Etc.
Yards at Lake Shore Tracks, West of Wells St.
—PHONE 502—

For best quality Anthracite and Domestic Coals at Lowest Prices, Call.
OLDS COAL CO.
Home Phone 6034. Bell 261.

Short Order Coal Co.
Office 1127 Jones Street.
Jackson Coal.....$5.25 per Ton
Hocking Valley.....$4.25 per Ton
West Virginia.....$4.50 per Ton
City Weight. Prompt Delivery.
PHONE 2553. TERMS CASH.

THE DUNN COAL CO.
High Grade Coal, Coke and Charcoal.
Main Office and Yards, 302 Harrison St. Phone 1461.
South Side Yards, 1308 Hayden St. Phone 992.

SCHONE & ANKENBRUCK
UNDERTAKERS and EMBALMERS.
Corner Berry and Barr Sts.
Home Phone 377. Bell Phone 329
C. J. BOTT, Assistant.

ELASTIC TRUSSES

FITTED and Guaranteed
Gross Pharmacy, cor. Bar and Washington, Fort Wayne, Ind.

J. C. Peltier
UNDERTAKER
Both Phones No. 25
117 WEST WAYNE ST.

Allen County Abstract Office
725 COURT ST.
Prepares Abstracts for all real estate in Allen County, Indiana.
John C. Heller,

Dr. W. T. Ferguson,
Specialty, Diseases of Women and Diseases of the Kidneys.
222 West Wayne Street

Dr. Rush THE REGISTERED OSTEOPATH
Graduate from Several Schools.
THIRTEENTH YEAR IN FORT WAYNE
Suites 49, 50, 51 Pixley-Long Bldg.
Diseases Cured. Examination Free.
Home Phone 589. Residence 2216.
"Cured me with his wonderful scientific treatment."—Mrs. C. Childers, Garrett.

MANSON, FOWLER AND RECORD BICYCLES $22.50, $27.00 to $35.00

BICYCLE TIRES $1.50, $1.75 UP TO $4.00. Call, write or phone 902 for our new catalog. We trade, new wheels on payments.
Brosius & Brosius, 126 Col. St.

GETZ & CAHILL
UNDERTAKERS
1031 Calhoun St.
Open Day and Night.
Both Phones 60.

Do not believe in cleanliness? Then for goodness sake let us do your cleaning and pressing in our modern, sanitary plant. Regis Dry Cleaning Co., 1205 Calhoun street. Phone 2198 for our wagon. Prompt auto delivery.

Prices LOW enough for EVERY man.
Quality HIGH enough for ANY man in Suits at $10.00 and Hats at $2.00 at
Extra Pants $2.00 & $3.00 ..THE BUCKEYE 819 Calhoun St.

—D. C. FISHER—
Insurance, Real Estate and Loans.
—No. 128 West Wayne Street.—

OSTEOPATHY.
Dr. K. L. Seaman, 312-313 Shoaff Bldg. Phone 2904; res. 6117.
Diseases of the Stomach, Liver and Bowels a specialty. Children's diseases respond quickly to osteopathic treatment.

THE Base Ball Bowling DAILY Boxing and All SENTINEL Worth Printing SPORTS

CLASSY BOWLING IN BIG TOURNEY

Haas Leads But Partner Fell Down and He Didn't Get In.

FARNAN ROLLS WELL

Some classy bowling was done in the big two-men tournament at the Metropolitan Bowling alleys last night in which Hills and Farnan, with nearly 1200 pins to their credit, took first money, with Ben Ungemach and Ed Harkenrider second.

The best individual performance was that of Tony Haas, but he missed getting in the money because his partner fell down on him. The partner was Harry Dreibelbiss, usually one of the most consistent performers, but he got away bad. But for the fact that Hills got a bad start the winners would have finished better than 1200. Farnan wound up his performance by shooting 234, which was the best single score of the meeting. The figures follow in the order in which the teams finished:

Players.	1st.	2d.	3d.	Tot.	Av.
Hills	141	219	199	559	186
Farnan	178	196	234	608	203
Totals	319	415	433	1167	389
E. Harkenrider	161	211	206	578	193
B. Ungemach	179	197	159	535	178
Totals	340	408	365	1113	371
Friedline	175	169	197	541	180
Berber	218	158	179	555	185
Totals	393	327	376	1096	365
Rouss	189	215	188	592	197
Pappert	156	170	178	504	168
Totals	345	385	366	1096	365
Mers	192	198	181	565	188
Schwartz	160	213	146	625	175
Totals	352	411	327	1090	363
G. Harkenrider	206	171	156	533	178
Carr	172	191	192	555	185
Totals	378	362	348	1088	363
Weimer	180	180	203	563	188
O. Koenig	144	215	165	524	175
Totals	324	395	367	1086	362
Little	206	166	209	581	194
Handleman	147	199	159	505	168
Totals	353	365	368	1086	362
Kelsey	141	207	154	502	167
Williams	192	209	182	583	194
Totals	333	416	336	1085	362
H. Dreibelbiss	169	137	158	464	155
O. Haas	222	179	214	615	205
Totals	391	316	372	1079	360
Berghoff	140	192	152	484	161
Ryan	193	201	184	578	193
Totals	333	393	336	1062	354
Doehrman	167	194	198	559	186
Sanders	125	182	180	487	162
Totals	292	376	378	1046	349
Brossard	192	167	175	534	178
Stang	177	180	154	511	170
Totals	369	347	329	1045	382
Brooks	151	157	168	476	159
Thieme	192	181	183	556	185
Totals	343	338	351	1032	344
Denner	168	166	166	500	167
Craig	157	172	194	523	174
Totals	325	338	360	1023	341
O. Pohlmeyer	171	174	202	547	182
Henschen	125	168	152	445	148
Totals	296	242	354	997	331
W. Koenig	169	150	189	508	169
W. Dreibelbiss	167	149	158	474	158
Totals	336	299	347	982	327
Heine	135	167	156	478	159
Beckes	135	171	128	434	101
Totals	320	358	284	962	321
G. Jackson	121	163	193	477	159
Guenther	168	139	180	477	159
Totals	289	302	373	954	318
Peckam	135	189	181	505	168
W. Pohlmeyer	133	120	168	421	140
Totals	268	309	349	926	312
Brase	152	144	172	468	156
Haberkorn	165	173	145	483	161
Totals	317	317	317	951	317
Schiefer	169	158	157	484	161
Roudebush	167	135	134	436	145
Totals	286	293	291	920	307
Leist	157	148	177	482	161
Agne	104	138	134	376	125
Totals	261	286	311	858	286
Nulf	168	133	135	430	143
Weier	139	126	119	384	128
Totals	302	259	254	814	271
Pranger	167	161	176	504	168
Siedler	179	184	209	572	191
Totals	346	345	385	1076	359
B. Smith	176	162	171	509	170
Slagle	138	177	202	517	172
Totals	314	339	373	1026	342

KNOCKED OUT BY BURNS

"LEW" POWELL.
(Press Photo)

San Francisco, Cal., March 1.—Frankie Burns knocked out Lew Powell last night in the nineteenth round of a scheduled twenty-round bout. It was Burns' fight all the way. Manager Perkins for Frankie Burns declared that he will challenge Moran or Wolgast for a fight in April.

Try Sentinel Want Ads.

WHEELER GETS A BAD NOSE FIXED

Can Now Smell Right or Left-Handed, Just as He Feels Like.

SIZES UP THE CLUBS

Grand Rapids, Mich., March 1.—Determined that nothing shall prevent his scenting all the good players in this part of the country who are not already signed Manager Eddie Wheeler of the Terre Haute team of the Central league has submitted to two operations on his nose. The bone was broken some ten or twelve years ago by a hard hit grounder, which he was prepared to pluck from the tall uncut when a pebble changed its flight. Result, a badly mussed nose for an ambitious young player, for Eddie Wheeler was then just coming into prominence as member of the Worcester team down in Massachusetts.

For years Eddie has been doing all his smelling and breathing as well from the port side. Now he breathes with equal ease through both nostrils. Last year he was somewhat handicapped through only having half a smeller with which to scent the most desirable players. He scented enough, however, to win the pennant and sell in good numbers to higher class leagues. He expects to do twice as well this year as a result of the operation.

But for the two operations the clever manager would now be sojourning in Terre Haute. He wants to get on the field in a day or two and will do so if the surgeon who carved him will consent. He wants to be in Terre Haute well in advance of the small army of players whom he has ordered to report, thirty-four in all, besides some still unsigned. About fourteen of them are due to get the hook and arrangements have been made whereby several will be loaned for the season or sold outright to the Holland team of the Michigan State league. It means that Holland will not have a tail-end team this year.

Regarding the season's prospects Manager Wheeler says he never makes any pennant claims in the winter, but that he has signed players whom he is confident will make the other seven teams of the league go some with strong emphasis on the some. He will play second base this year instead of third and that alone insures greater strength to the Tots than the team showed in any position last year.

When asked regarding the other teams of the league and how they look to him Manager Wheeler expressed himself as follows: "Fort Wayne has a team which will make them all hustle this year. Dr. Casey is a capable manager, a good ball player himself and a good judge of playing ability. The South Bend team should be a strong factor in the race every minute of the time. Speed Kelly is a strengthening addition to the champions' lineup.

"Angus Grant has a good team down in Evansville, one which will make a strong fight in every game. Dayton does not look quite so good as last year because it suffered much by sale and draft, yet the Old Soldiers look anything but weak. Joe Raidy has a tough task cut out for him at Zanesville and seems to be going about it right. Joe is a good enough player himself to strengthen any team in the league. With seven good men from the O.-P. league to fill the weak spots, Roy Montgomery should do better with the Stogies than they did last season.

"The Grand Rapids team cannot be passed on intelligently, for the reason that most of the players are unknown in league company. If Dr. Parker builds up a winner with so many new players he will have performed a miracle. We all hope he has a winner, for the reason that a winning team here benefits the entire league. Dr. Parker will make a lot of money here with a team which satisfies the fans, but I fear that he will find baseball a very unprofitable investment if his team is unsuccessful."

REAL ESTATE TRANSFERS

Compiled by John C. Heller, Abstrator, 725 Court Street.

CITY.

CITY.

Pfeiffer Place Improvement company to Charles P. Sechler, lot 248, Pfeiffer Place addition, for $100.

Louis Doenges to Conrad and Minnie Jackemeyer, west ½ north ½ east south 35 feet, Lillie out-lot 23, for $2,350.

Henry Hilgeman to Joseph H. Morrow, east 6 feet lot 5, south of alley, Bard's subdivision Hanna's, for $4,300.

R. L. Romy to Charles L. and Clara Houser, lot 8, S. Freistroffer amended second addition, for $1,700.

F. C. Schultz to Carl Hanna, south 27½ feet lot 158, Lewis addition, for $1.

Carl Hanna to F. C. Schultz, south 27½ feet lot 166, Lewis addition, for $1.

Henry Hildebrandt to R. K. Erwin, east 5 feet lot 172, lot 173, Lakeside Park addition, for $7,500.

Mary Bickel to Arleight M. Young, lot 21, Wayne Heights addition, for $1.00.

Harry A. Weber to Anna V. Weber, east 33 feet lot 18, Chute's Homestead addition, for $800.

John H. Smith to Melissa Rowe, undivided ½ south ½ lot 48, Williams' addition, for $1.

B. R. Barva to Tri-State Loan and Trust company, lot 150, except north 45 feet, Rockhill's second addition, for $4,075.

George Ortlieb to Louis J. Geller, lot 6, Ortlieb and Bischoff's addition, for $1,150.

Harmony Lodge, I. O. O. F., trustee, to Frank E. Bougher, lot 515, Hanna, east part, for $60,000.

Emma Mennewisch to J. E. K. France, lot 2, Miller's addition, for $2,650.

Fort Wayne and Wabash Valley Traction company to Charles M. Alford, jr., space between B. Z. and Kaad and Spy Run avenue, north of Burgess avenue; between Spy Run avenue and river, north of Wells reserve, bounded on the north by a line 345 feet south of north Griswold, section 36; space between Elizabeth and Burgess street, west of Spy Run and east of Lafayette street, except school lot, for $1,00.

Charles M. Alford, jr., to Fort Wayne and Northern Indiana Traction company, same as above, for $1,00.

F. S. Hartman, et al., to Bernard and Anna Hedekin, west 40 feet lot 124, Rockhill's addition, for $1,625.

Bernard Hedekin to George W. Maxwell, west 40 feet lot 124, Rockhill's addition, for $6,000.

Samuel J. Rohacker to Fred H. and Mary O. Meyer, east ½ south ½ lot 548, Hanna addition, for $6,500.

—COUNTRY.

Charles L. Cornellie to Rosalie Cornellie, lot 10, Lillie Place addition, for $100.00.

Mary Simons to Susanna Simons, west 17 rods of east 30 chains between road and railroad, lot 18, Monroe township, for $1.00.

Tri-State Loan and Trust company to Alice R. Neal, lot 58, Fairfield Heights addition, Wayne township, for $400.

William E. Killian to Harry Zeimmer, land in section 25, Springfield township, for $1,700.

Charles W. Ploughe to John C. and Cordelia Lusch, part section 13, Lafayette township, for $3,123.50.

Cassius F. Akey, et al., to Elmer Robinett, lot 3, Bacon's addition, New Haven township, for $1,400.

Myron Cosine to Barthel F. Bartell, land in section 21, Scipio township, for $6,250.

Take your pick of our Fancy Overcoats this week for $10. Some of them are worth $35.

PATTERSON-FLETCHER CO.

Ye Ancient Yarn of Ye Baseball Holdout

WARM FIGHT FOR THE HIGH MARKS

Siedler and Madden Run Neck and Neck Race in First League.

THE BOWLING SCORES

Frank Madden, of the Magnolias, and Siedler, of the Heidelbergs, put up a warm race for the high marks in the First Brunswick league games last night and the honors went to the latter by one pin after some brilliant bowling by both.

Siedler got the jump right from the start when he tabbed 236 for his first game and he held the advantage to the last although his opponent went above 200 in every game, with 214 for his best mark. Siedler won in the totals by one pin. The Heidelbergs picked off more than a thousand pins in the opening game and ran 900 in the next one, but the Mags took a brace and beat the second score by seventeen pins. There was a race in the third game and although neither club did as well as in the first two the result was in doubt until the last man had bowled and then the Heidelbergs were six pins to the good. Schiefer and Rahe both did good work for their team while all of the Magnolias except Madden were in hard luck and went below their averages. The scores:

—Magnolias.—

Players.	1st.	2d.	3d.	Tot.	Av.
Madden	211	214	210	635	212
Heine	173	162	...	335	167
Aubrey	147	...	167	314	157
Sander	160	168	163	491	164
Beckes	160	186	157	503	168
Seibert	...	187	142	329	164
Totals	851	917	839	2607	869

—Heidelbergs.—

Players.	1st.	2d.	3d.	Tot.	Av.
Tuttle	200	147	156	503	168
Rahe	196	190	164	550	183
Hill	174	163	185	522	174
Siedler	236	209	194	636	212
Schiefer	201	191	146	538	179
Totals	1004	900	845	2749	916

H. O. TEAM WINS SERIES.

Cooney's Little Havanas Beaten in the Second Brunswick League Games.

Although Cooney's Little Havanas made a creditable showing in the Second league games the H. O. five was going at its best speed through the entire engagement and managed to cop off three straight. Traxler won the average by ten points from Henschen and also beat him a couple of pins for the high individual score. H. Miller topped 200 in his first game for the losers and finished at the top. The scores follow:

—H. O.—

Players.	1st.	2d.	3d.	Tot.	Av.
Henschen	158	159	195	512	171
Crowe	132	179	165	466	155
Starke	137	175	157	469	156
Englebrecht	170	136	180	496	165
Traxler	197	157	188	542	181
Totals	784	806	885	2475	825

—Cooney's Little Havanas.—

Players.	1st.	2d.	3d.	Tot.	Av.
I. Miller	149	177	153	479	160
Kampe	152	144	123	419	140
Shoub	119	...	128	247	123
Urbine	134	119	...	253	126
H. Miller	202	184	133	519	173
McIntosh	...	142	141	283	141
Totals	756	766	678	2200	733

SEES PERIL OF ANNEXATION.

Canadian Leader Says Dominion Will Come Into This Country.

Ottawa, Ontario, March 1.—"The best years of my life were given to the work of settling the Canadian Northwest and I cannot express my feelings at the prospect of seeing that country made the back yard of the city of Chicago," declared Clifford Sifton, former minister of the interior for Canada in the Laurier government, condemning yesterday the reciprocity agreement. He was speaking in parliament.

"What is the reason being given by the representatives of the people of the United States," asked Mr. Sifton, "for proffering us the terms they do? I decline to entertain for a second the suggestion that Champ Clark, leader of the democratic party, was not speaking seriously of annexation."

Among the undesirable consequences which Mr. Sifton foresaw was the destruction of the Canadian meat packing business by the American combine, against which Australia is taking action.

Try Sentinel Want Ads.

PLAY GROUND IS TO GET A BOOST

Shop League Men Doing Some Good Work on the Advertising Scheme.

A TEN-CLUB CIRCUIT

Most encouraging reports were received last night by President J. V. Wilson, of the city shop league, from his corps of workers on the advertising for the score card and it is likely that the playground movement will get a big boost from the receipts of the league all of which are to be given to this cause except the amount of money actually necessary to pay scorers and umpires and other expenses that are absolutely necessary.

Every man to whom territory had been assigned reported that he had worked it carefully and results proved this, so that in a short time the card will be ready for the printer and it will net more money than it did last season.

Although the circuit question was left open it is believed that ten clubs will be in line when the bell taps and that both the Western Gas Construction company and the Bowsers will be admitted. Both clubs were represented last night and schedules were submitted but not adopted and they will be held up until it is ascertained whether or not all of the teams of last season will stick in the organization.

The question of grounds for the accommodation of the clubs were taken up along with a dozen or more matters of interest and all were thoroughly discussed. The members are working enthusiastically for the success of the league this year and they want to put it on a more permanent and profitable basis—meaning of course that the playgrounds are to get the profit. At the next meeting forfeits will be posted and the circuit decided upon. O. N. Guldlin assured the managers that the Van Buren street grounds will be put in shape and that the ball diamond will be reserved every Saturday afternoon for the league games.

HAS A BAD KNEE.

"Alex" Reilley, the fast outergardener purchased by Zanesville from Columbus, underwent an operation on his right knee recently at Buffalo.

The speed lad was bothered considerably last season by his knee, and he decided upon an operation in order to be in the best shape this season.

"Knox"

THE HAT OF QUALITY

Heads are presenting themselves rapidly these days for new hats. We've the right things—that's why.

Now showing Knox styles for spring, 1911, at $5.00. Also natty hats at $2, $3 and $4.

Watch for the "Knox" surprise March 20. The sensation of the season.

F. H. Bohne & Bro.

Exclusive Hatters and Furnishers to Men. $24 and 1412 Calhoun St.

OLSEN TELLS OF HIS FATAL BOUT

Indianapolis Wrestler Says He Did Not Know Who Opponent Was.

VERY SORRY, HE SAYS

Charlie Olson, the Indianapolis wrestler, in a recent interview in St. Louis, explained how he came to kill a man in a wrestling bout at Amarillo, several weeks ago. The coroner exonerated Olson, but the grappler feels badly over the affair and may never wrestle again.

"The man I killed was a remarkable clever Denver wrestler," said Olson. "He was sailing under another name, so was I. The Colorado grappler had been cleaning up everything down that way and seemed invincible. A friend wrote me that I could make $1,500 by defeating the stranger. That looked pretty soft, and as there are only three men in the world who can throw me—Cotch, Hackenschmidt and Mahmout—I decided to slip down in Amarillo and 'cop' the $1,500. We wrestled on a Saturday night. Both of us were billed under assumed names.

"The Colorado man was bigger than I and was some wrestler. He knew that I was there with the real wrestling stuff the moment we clinched. After we had been working for fifteen minutes I discovered that my opponent was a better man than I had figured on meeting. But I was in fine shape—I always keep that way, because you can never tell what's going to happen in the wrestling game.

"After working thirty minutes with the Colorado chap I tried to place him. He was as strong as an ox, very clever and game as a pebble. I asked who he was and where he learned to wrestle between breathing spells, but he only smiled and wanted to know who I was. I told him the truth, still he refused to reveal his own identity except to say that the party who was seconding him was his father. Well, after we had been grappling for fifty minutes I began to get tired. The stranger was not even blowing hard and things looked kind of squally for Olson.

"It was nip and tuck between us, but I knew some tricks the stranger never heard of and had a full Nelson on him before the Colorado grappler was up. He battled gamely, but I put the pressure on and he began to pin his shoulders to the mat. Suddenly he squirmed and wriggled like a snake. I applied all my strength and something cracked, just like the noise of a teamster snapping his whip.

"I let go and began feeling myself—thought some bone had surely snapped. The kid rolled on the floor and never made another move. His spinal column had busted and the poor boy was dead.

"My feelings were something awful. I cried like a baby. The dead wrestler's father jumped on the mat and made a terrible scene. My friends hurried me from the place as fast as we could get away and I took the first train out of the town.

"The Colorado wrestler is the second man I have killed in grappling matches. Five years ago I tackled a big negro up in Montreal. He was twenty-five pounds heavier than I was and was about the most brutal grappler I ever met. He didn't know much about the game, but his strength was something terrible and he resorted to the most brutal tricks to punish me. Finally I got a good grip on him and tossed him off the stage. He landed out in the parquet, his head striking the back of an iron chair. That ended his wrestling career and there was a job for the undertaker. But that Amarillo affair was entirely different. I got $1,500 for winning, but I'd give everything I have in the world—and I'm far from being a poor man—to bring that poor Colorado boy back to life again."

Charlie is worth $50,000 and operates a string of moving-picture houses in Indiana.

CLUBS AT IT AGAIN.

Rivals Will Put on Boxing Bouts at Indianapolis Tonight.

Indianapolis, Ind., March 1.—Ten-round boxing contests will be held in this city tonight between Guy Buckles of Omaha, and Jim Perry of Pittsburg, welterweights, and Jack Redmond of Milwaukee, and Young Saylor of this city, lightweights. The matches will be headliners of cards of bouts at different athletic clubs.

Don't miss the Patterson-Fletcher Co. ad on page five. It is worth reading today.

Glimpses at the Sport World

Some young reporter who has a lot of time at his disposal has figured out that it will cost the National league $287,000 for railroad fare the coming season and $320,000 for hotel bills.

Lajoie, of the Naps, made more errors than any of his teammates last season, but at that Manager McGuire would not part with him for all the other men on the team put together.

President C. W. Murphy, of the Cubs, is not feeling very well this week. The sessions he has been having with some of his hold-out players have given him palpitation of the heart that has caused his friends much worry.

"Nuff sed" McGreevy, the famous Boston rooter, was along with the Red Sox when they left for the coast. He will furnish the Pacific coast fans with a sample of his big league rooting when things look bad for the team.

Battling Johnny Schultz, Toledo boxer, will in all probability be matched with Tommy Carry, the fight to take place at Milwaukee in the near future. Jack White, of Chicago, recently trimmed Gary at that city, the fight being stopped in the seventh round.

Walter Nagle, the pitcher Pittsburg secured from Los Angeles last fall, has been signed to a contract at a much higher figure than he expected. Dreyfuss believes in having his youngsters satisfied at the start so that he can get their best efforts.

Jim Delehanty, of the Tigers, has been a member of eleven professional teams since he broke into the game in 1898. In the big leagues he has played with the Chicago, New York, Boston and Cincinnati teams in the National league and the St. Louis, Washington and Detroit clubs in the American league.

It is reported that Clark Griffith, of the Reds, is not as much stuck on George McQuillan as he once was, and that the Brooklyn boy had been offered to Pittsburg for Camnitz and to Boston for Mattern. Dreyfuss wouldn't take McQuillan as a gift, but there is a chance of the McQuillan-Mattern trade going through.

Harley Parker played his first league engagement in Grand Rapids in 1894. He was a boy in his teens at that time.

Johnny Evers says the confidence gained by National league pitchers while Hans Wagner was in a slump early last season will keep Hans from ever hitting as well as he did. Evers says that before Wagner slumped he had no idea they could stop him.

Jimmy McAleer says he would have been glad to give Jimmy Callahan a chance to play with the Senators the coming season. "Cal has not been out of the game and will come back all right, I believe," said the Washington manager, "but Comiskey had the first call on him and it was no more than right that he should return to the Chicago club."

Pitcher Jesse Tannehill, who was unconditionally released by the Minneapolis club last season, will make one more effort to return to form. He will leave for Hot Springs with Clarke Griffith's Cincinnati team. Tanny is still of the opinion that he has a few good years in him yet and should be able to last for a while in a class A league. Griff also thinks that the former major league star can still do good work and will give him a thorough try-out.

Several American league managers were hot on Connie Mack's trail at the recent meeting in Chicago, in an effort to corral Harry Krause, the youthful southpaw, who was the pitching sensation of the league in 1909. Offers came thick and fast, but Connie turned a deaf ear to all of them. "Krause looked like himself the latter part of last season," said Mack, "and I expect him to rank with the leading pitchers of the league this year."

No Star Third Basemen Are to be Found in the Majors

The major leagues can show a distinct star for every position on a baseball team but one. There is no real first-class third baseman in the game. Talk of pitchers, and Matthewson, Johnson, Walsh, Bender, Coombs and a few other names appear. Discuss catchers, and Gibson and Kling will be suggested. At first base are Chase, Konetchy and Chance. Second base has Lajoie, Collins and Evers. Bush, Wagner and Tinker lead the shortstop division. Cobb, Speaker, Milan, Mitchell and Magee are mentioned in the outfield—but mention third base and not one name stands out, distinct, prominent and undisputed.

Some argue that third base is the hardest position on the team to fill. Others say this is an era in which third sackers are absent. They point to the fact that the National league has no outfielder who can equal either Cobb or Speaker, while the American league has no first-class catcher, but in the case of third baseman neither league can claim superiority and neither can claim a star.

Three men have been selected from each league. These three are picked to be the best in their organization. In the American league, Lord, Baker and Morarity lead; in the National the three are Devlin, Byrne and Grant. Each of these six men has his followers and they appear equally divided, and each player has some of the qualities that one of the others does not possess, and lacks some of those that the other has.

Take in the American league, Detroit's George Morarity ranks as one of the most aggressive infielders in the game. But George is not a clean fielder. He does not play a ball cleanly like Lord and, although game to the core and of splendid physique, he does not use his body to the same advantage that Lord does.

Morarity is a valuable infielder, a good man on the team. He is a good batsman, but he could be much better could he break himself of swinging hard on the ball. He swings himself out of a .300 batting average. He is good on inside baseball, good in pinches and good on the hit-and-run stunt.

Lord is the cleanest fielding third baseman in the league. He is about the equal of Morarity as a batsman, but many will claim for "Morry" a better knowledge of inside baseball and Morarity is a far better team worker than Lord.

Baker cannot stand alongside of Lord, but is Morarity's superior as a hitter.

Baker can hit a ball as hard as any man in the American league. Bill Donovan and others claim that he seems to smash them harder than any batsman they ever hurled against. He is a clean hitter and a good man for clean-up purposes.

That is the best in the American league. Could Lord hit like Baker, get the same aggressive style that Morarity has and work with his fellow-teammates like Morarity can he would stand out as the best of third sackers, while if Morarity could learn to discard his terrific swings and field as cleanly as Lord he would occupy that position. Baker would lead if he could borrow from Morarity and Lord.

Arthur Devlin and Bobby Byrne would fight for first place in the National league. Eddie Grant would lend some excitement to the race. They are easily the best the parent organization can offer at third.

Devlin, as a member of the Giants, has furnished much inside baseball and good team work. He is a good fielder, but unable to equal either Byrne or Grant when it comes to hitting.

Grant does not possess the inside knowledge and the team work that Devlin can pull off, but he is a good fielder and also an excellent batsman.

Little Byrne leads the third sackers of both leagues in hitting. Devlin and Grant are both said to be better fielders, however. Byrne is a valuable team worker and he has other valuable assets.

So it remains for the season of 1911 or some other season in the future to produce a third sacker who will rank with the men who lead at the other positions.

Special SHOE Sale

Thursday, Friday, Saturday

For three days (only) we place our entire shoe stock on sale

In Four Lots

$2.95 $2.45 $1.95 $1.45

SEE OUR WINDOWS

The shoe shop that saves you money.

Goldsberry Shoe Company

Home Phone 1739. 914 Calhoun St.

E. W. Moreland, M. D.

FOR SELF-WRECKED MEN

WHO HAVE BY THEIR OWN ACTS OF DISSIPATION AND HABITS, RUINED THEIR HEALTH, WRECKED THEIR NERVES, WEAKENED THEIR BRAIN AND POISONED THEIR BLOOD. I HAVE A SURE AND SPEEDY CURE.

MY IMPROVED SYSTEM OF TREATMENT WILL STOP DRAINS, BAD DREAMS AND RESTORE STRENGTH TO WEAK ORGANS AND BRING BACK HEALTH AND MANHOOD TO WEAK MEN.

BLOOD POISON, SORES, ULCERS, FALLING HAIR, SKIN ERUPTIONS, KIDNEY, BLADDER, PROSTATIC AND URINARY AFFECTIONS YIELD PROMPTLY TO MY IMPROVED METHODS. Possibly you are being treated for Stomach, Liver, Heart Trouble or Rheumatism, while the primary cause of these affections is neglected.

To effect a cure it is absolutely necessary to recognize and remove the cause. If you are weak, despondent and discouraged consult Dr. Moreland. Consultation and examination are absolutely free whether you take treatment or not.

DR. MORELAND'S vast and extended experience in the treatment of Chronic Diseases assures you of the best results known to medical science. YOU CAN SEE ME AT MY OFFICE from 9 to 12, 1 to 5 and 7 to 8. Sundays, 9 to 1. Consultation, examination and opinions given without charge. If you cannot call, write for information.

DR. E. W. MORELAND CO., SPECIALISTS

136 West Wayne St. Fort Wayne, Indiana. Permanently Established.

GIRL DOES SIX-MINUTE "TURN" IN FIVE-CENT SHOWS FOR SUFFRAGE.

Miss Florence King Starts on "Nickelodeon Circuit" in the "Votes for Women" Fight—Gets Act Over Footlights and Evades the "Hook"—Tries Her Performance "on the Dog" and It Makes Hit With the Audience.

FLORENCE W. KING

New York, March 1—Among the score or more of enthusiastic young women in New York city who are employed on an eight hours a day basis to argue for "votes for women" none has devised a more ingenious method to catch the attention of mere man than Miss Florence King, who has invaded the five-cent moving picture shows to promote the campaign for woman suffrage. According to the vocabulary of the "nickelodeon circuit," Miss King does a six-minutes "turn" and tries to make a a quick getaway to save the managers of the various halls the necessity of bringing into action the much feared "hook" for the vaudeville artists who fail to get their act over the footlights.

When the enterprising Miss King, the first advocate of woman's suffrage in the city with the temerity to preach her serious doctrine in places wholly given over to amusement, finds that she has a spare evening on her hands, with no "five cent audience" to entertain, she endeavors to harmonize the seeming incongruity of her work by giving a talk in some church. One of these dates will be filled tomorrow evening in the Eighteenth Street Methodist Episcopal church.

The Fifth Assembly district, which extends from Fourth to Nineteenth street, and from Sixth to Eleventh avenue, is looked after by Miss King for the woman suffrage party, which has headquarters on the twenty-first floor of the Metropolitan tower, at No. 1 Madison avenue. Her inspiration to bring light into dark places, according to the belief of the suffragists, came to Miss King while she was climbing up dark tenement stairs in her daily house to house canvass in an effort to spur mothers to take a more active part in the battle for "votes for women."

Gets Her Idea.

"It occurred to me then," said Miss King in an interview, "that there must be some way in which I could reach the more humble classes and tell them my story without so much loss of energy. Not that I mind climbing up long flights of dark stairs, because that's rather good exercise for an energetic suffragist, but I wanted to bunch my shots, as it were.

"They positively wouldn't come to a hall and sit for an hour or more and listen to cut and dried speeches on woman suffrage. No matter how eloquent we tried to make our argument, I found that the people of the Fifth Assembly district didn't seem to get much entertainment from the meetings. All of them go to a picture show at least once a week, and I quickly resolved to track them to their lair.

"It was then that my real troubles began. Nobody but the members of the theatrical profession know just how hard it is to get one's 'act' billed at one of these five cent theaters. I talked harder to convince the managers that my show would draw than it seems to me I ever talked for the cause before.

Offers "Life Net."

"Finally, Mr. Bertini, manager of the Bleecker street theater, decided to let me try it on the dog, as they say in the show business. I want to give full credit here for the skilful manner in which Mr. Bertini introduced me to his audience. If an act fails to please persons attending a five cent show they have various ways of showing that displeasure in a manner that will leave no doubt in the performer's mind. Among these ways are the fifty-seven varieties of decayed fruit and vegetables. Mr. Bertini gently hinted that the life saving net used to catch such missiles was at my disposal, but I made up my mind that I would take a chance in making my debut.

"I was duly warned by the manager that I must get through and off the stage in exactly six minutes or he might have to bring into action the "hook." Naturally that information wasn't calculated to allay any stage fright that I might suffer. But I gritted my teeth and resolved to make the most of my opportunity. I had sixteen slides to flash on the screen and the 'patter' to go with them, as I believe the professionals call their conversation.

"True to the manager's expectations, the audience started in to 'kid' me along, which is the only term that will adequately express my reception. I refused to grow peevish and answered them good naturedly, at the same time flashing on the screen a portrait of Queen Isabella, of Spain, by the way of showing them where America got its start. As many of my hearers were Italians that proved a fortunate beginning. I pointed out how this woman enabled Columbus to discover our land.

Better Living Conditions.

"Following that I put on slides showing tenement house districts, unsanitary back yards, squalid homes and sweatshops, all of which I demonstrated as best I could in the brief time, can be greatly improved when women get the right to vote. I showed how these disgraceful conditions are largely due to baneful politics, and how woman's influence at the polls will make living conditions in New York tenements much happier.

"My audience by this time was keenly interested, and when I wound up my little talk by flashing Abraham Lincoln on the screen, with a few appropriate remarks about the emancipator of the black slaves, there was hearty applause. So much so, indeed, that although I talked ten minutes instead of six, the much-dreaded 'hook' did not make its appearance.

"As the audience passed out after the performance I gave them literature which we have printed in four languages, telling why women should have the vote. I expect to give my illustrated speech in every moving picture hall, church and social club in the Fifth district, where I can make arrangements to do so," concluded Miss King.

TIZ-For Sore Feet

Tired, Aching, Swollen, Smelly, Sweaty Feet? Corns, Callouses or Bunions? Use TIZ. It's Sure, Quick and Certain.

You Will Enjoy Using TIZ. The Most Pleasant Remedy You Ever Tried and Moreover It Works.

At last here is instant relief and a lasting permanent remedy for sore feet. No more tired feet. No more aching feet. No more swollen, bad smelling, sweaty feet. No more corns. No more bunions. No more callouses, no matter what ails your feet or what under the sun you've tried without gettin greller, just use TIZ.

TIZ is totally unlike anything else for the purpose you ever heard of. It's the only foot remedy ever made which acts on the principle of drawing out all the poisonous exudations which cause sore feet. Powders and other remedies merely clog up the pores. TIZ cleanses them out and keeps them clean. It works right off. You will feel better the very first time it's used. Use it a week and you can forget you ever had sore feet. There is nothing on earth that can compare with it. TIZ is for sale at all druggists, 25 cents per box, or direct if you wish from Walter Luther Dodge & Co., Chicago, Ill.

Painless Feet

Fort Wayne is Full of Them Since Meyer Bros. Co. Commenced to Sell Ezo.

There is no reason on earth why anyone should suffer another day with painful, swollen, burning feet or foot misery of any kind, when a large jar of Ezo costs but 25 cents at Meyers Bros. Co.

Not a powder, mind you, to clog up the pores, but a soothing, healing, refined ointment that takes out all pain and soreness, and leaves the feet feeling fine and comfortable.

Your feet may be so sore that you cannot walk on them tonight, rub on Ezo and you will enjoy a walk tomorrow morning.

Use Ezo for sore corns, for disagreeable bunions; use it when breaking in new shoes or before dancing.

Very pleasant refined ointment is Ezo, and there is nothing better for sunburn, rough skin, blackheads, eczema or itching skin.

Ezo Chemical Co.,
Rochester, N. Y., Makers.

Do you know that of all the minor ailments colds are by far the most dangerous? It is not the cold itself that you need to fear, but the serious diseases that it often leads to. Most of these are known as germ diseases. Pneumonia and consumption are among them. Why not take Chamberlain's Cough Remedy and cure your cold while you can? For sale by all dealers.

AT MAJESTIC

Tonight a number of good $1.00 seats; also balcony seats, 50c, and 400 gallery at 25c.

NO MEANS DISDAINED.

The late Senator Elkins, condemning a rebate-giving railroad, once said at a dinner in Washington:

"In their desire for freight partonage these rebating concerns remind me of an Elkins girl.

"A young man was praising up this girl to his sister.

"'She was asking me,' he mentioned, 'what color of hair I preferred.'

"But the sister, with a malicious smile, remarked:

"'How like her that is! Always so anxious to please!'"

If you have trobule in getting rid of your cold you may know that you are not treating it properly. There is no reason why a cold should hang on for weeks and it will not if you take Chamberlain's Cough Remedy. For sale by all dealers.

Theo. Frank, of the Frank Dry Goods company has returned from a business trip to New York.

THE FRANK DRY GOODS CO. 730 CALHOUN ST. FORT WAYNE, IND.

SEE DISPLAY OF THESE WAISTS IN NORTH SHOW WINDOW

THE FRANK DRY GOODS CO. 730 CALHOUN ST. FORT WAYNE, IND.

Today Opens Our Annual Spring Sale

of New Styles of "GEIRSHA" Lingerie Waists

For four days we place on sale more than $2,000.00 worth of this famous make of waist at prices that average 1-4 to 1-3 less than regular. There will not be another opportunity during the entire season to buy fine waists as cheap.

This stock of waists was received last week. We have just finished marking them out. On each box you will find regular price. After this four days' sale, prices will revert back to regular, and another such opportunity to buy fine waists will not come before July. Every woman should at least make it a point to see these waists if not to buy.

MORE THAN THIRTY STYLES.

BELOW WE QUOTE THE ORIGINAL PRICES AND SALE PRICES

$2.39 Waists **$1.79**	$3.98 WAISTS **$3.19**	$6.50 Waists **$4.69**
$2.75 Waists **$1.95**	$5.00 WAISTS **$3.95**	$6.95 Waists **$4.95**
$3.75 Waists **$2.69**	$5.95 WAISTS **$4.45**	$7.95 Waists **$5.45**
$8.95 Waists **$5.95**		$10.95 Waists **$7.45**

COUNCIL AGREES HOLD ORDINANCE

Weights and Measures to Be Considered at the Next Meeting.

CONTRACTS GO OVER

In the absence of E. A. Wagner, of the committee on rules, regulations and ordinances, to which the weights and measures law was referred, members of the city council agreed before they went into session last night to carry the matter over until the next meeting and no report of any kind was submitted.

There was nothing doing with the Trippeer contracts for the separation of grades at Fairfield avenue and at Broadway for the reason that the committee on contracts and franchises reported that it had not had an opportunity to fully investigate the documents in its hands and that it wanted two weeks more.

The committee did not cite any particular objection to the terms of the contracts, but said both were lengthy and that they demanded more time to read than had been afforded.

Chief of Police Abbott asked for the appointment of a clerk and the board of public safety referred the matter to the council. He said he needs a man to receive callers, do the clerical work and relieve the force of the necessity of keeping men at headquarters who ought to be out on the streets on patrol duty. This matter went to a special committee composed of Bauer, Kinder, Hamilton, Pinniger and Haller.

An ordinance appropriating $150 to the payment of the Mary Brophy claim was passed under a suspicion of the rules. Acting upon a communication from the city attorney a committee consisting of Bauer, Welch, Braun, Pinniger and Wagner was selected to revise the city ordinances.

A resolution was introduced by Mr. Bauer to reduce the bond of the county treasurer for the handling of city funds to $250,000. He cited that the bond of half a million under the old law was all right, but with the depository law in force it is unnecessary, as the $250,000 will cover more than the amount in the treasury at any time. This went to the finance committee.

An ordinance was passed extending the fire limits and the full text and boundaries will be included in the regular council proceedings to be printed in The Sentinel.

The greatest bargains of our sale will be found this week. Read ad on page five.
PATTERSON-FLETCHER CO.

AT MAJESTIC

Tonight a number of good $1.00 seats; also balcony seats, 50c, and 400 gallery at 25c.

DO IT NOW DON'T WAIT

until tomorrow before you investigate our method of treating Drug, Liquor and Tobacco addictions with Hill's Chloride of Gold Tablets.

We remove desire of patients we accept for treatment, if directions are followed, and do it without pain or suffering. Can be given secretly without the knowledge of the patient. Testimonials SENT FREE. Give it a Trial.

Price $1.00 per package. Sold and recommended in Fort Wayne at the four stores of

Meyer Brothers Co.
Fort Wayne, Ind.

W. L. DOUGLAS

ESTAB. 1876 $3 $3.50 & $4 SHOES FOR MEN

$3.00 SHOES FOR WOMEN.

BEWARE OF SUBSTITUTES.

REFUSE all substitutes claimed to be "just as good," the true values of which are unknown. You are entitled to the best. Insist upon having the genuine W. L. Douglas shoes with his name and price stamped on the bottom.

W. L. Douglas shoes cost more to make than ordinary shoes, because higher grade leathers are used and selected with greater care; every detail in the making is watched over by the most skilled organization of expert shoemakers in this country. These are the reasons why W. L. Douglas shoes are guaranteed to hold their shape, look and fit better and wear longer than any other $3.00, $3.50 or $4.00 shoes you can buy.

W. L. Douglas shoes are sold through his own stores in the principal cities and by 11,000 retail shoe dealers. No matter where you live they are within your reach. If you cannot obtain the genuine W. L. Douglas shoes in your town, write for catalog showing how to order by mail. Shoes sent direct from factory to wearer, all charges prepaid. W. L. DOUGLAS, Brockton, Mass.

W. L. DOUGLAS SHOE CO., 818-820 CALHOUN STREET.

Clipping Machines

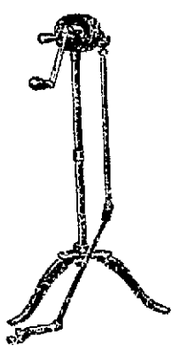

We have both Horse and Sheep Clipping Machines; also Fetlock and Hand Horse Clippers. Fine Horse Brushes and Curry Combs and Cards.

See window display.

The H. Pfeiffer & Son Co.
107-109 E. Columbia St.
Two Home Phones—100 and 484.

$3.00 IS WORTH SAVING

We guarantee that you can save at least $3.00 on any loan of $25.00 or over, by borrowing your money of us. Have us prove this. We do not quote misleading rates or terms. You get full amount asked for. Nothing deducted.

We LOAN ON HOUSEHOLD GOODS, PIANOS, TEAMS, ETC., without removal. You use security and money both. One to twelve months' time, easy weekly, monthly or quarterly payments to suit your income. $5.00 to $200.00, city or country within 30 miles of Fort Wayne.

Big rebates if paid before due. Confidential, private, quick loans. Call at our office, write or 'phone.

NATIONAL LOAN COMPANY
407-8 SHOAFF BLDG. FORT WAYNE, IND. PHONE 2800.

The Western Union Inaugurates the "Day Letter"

A 50 word telegram—at one and one half (1½) the NIGHT LETTER rate

THE WESTERN UNION TELEGRAPH CO.

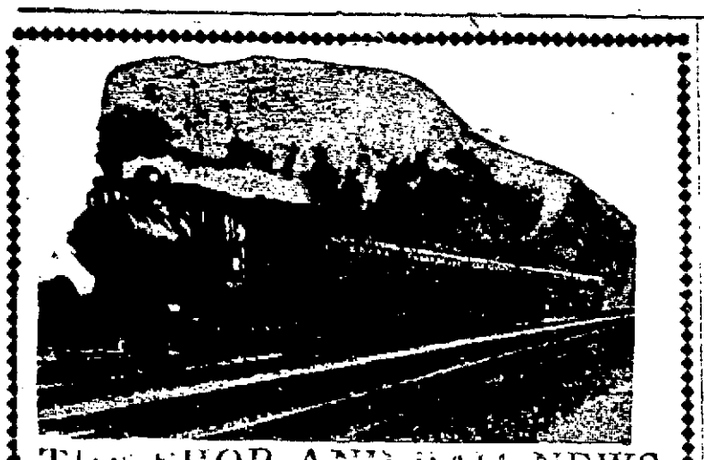

THE SHOP AND RAIL NEWS

LOST LIFE IN TIPTON YARDS

Jay S. Vervalin Caught Between Cars and Instantly Killed.

FORMERLY NICKEL PLATE YARDMASTER

Remains Brought Here to Be Interred by the O. R. C.

Relatives in this city were shocked Tuesday evening by a telegram announcing a fatal accident to Jay S. Vervalin at Tipton, Ind. The message came from the coroner and stated that Mr. Vervalin was caught and crushed between cars while engaged as a switchman in the yards of the Lake Erie and Western company. The remains will arrive here over the Lake Erie and Western and taken to the home of the family, from whence the funeral will be held at a time to be announced later.

Mr. Vervalin's age was 46 years, 3 months and 14 days. He was born in Parma, Mich., and was a resident of Fort Wayne for some years, his wife dying in this city March 8, 1909. Mr. Vervalin is survived by three children—Miss Margaret Vervalin, treasurer of the Lyric theater; Solomon T. Vervalin, who has a position with the Coverdale & Archer company, and Master George Vervalin. Other relatives include the parents, Mr. and Mrs. George Vervalin, of Parma, Mich.; Charles Vervalin, a brother, at Jackson, Mich., and a sister, Miss Catherine Vervalin, at Parma, Mich. The deceased was a member of the Order of Railway Conductors and the Royal Arcanum. The O. R. C. will have charge of the funeral and will meet this evening to make the arrangements.

Mr. Vervalin was engaged in railway work almost constantly from the time he was big enough to work up to the time of his death. He began work on the Nickel Plate in 1894 and for several years was a brakeman with Conductor C. W. Zeigler in the local freight service. Then he was promoted to a conductorship and worked in that capacity until March, 1907, when he was appointed general yardmaster at this point. Eighteen months ago, soon after the death of Mrs. Vervalin, he resigned his position at the yards and went to Richmond, Colorado, where he was employed at railroad work until a month ago. He took employment with the Lake Erie and Western three weeks ago.

OPENED RICH COUNTRY.

Great Northern's Oregon Trunk Line is Finished.

Edwin H. Moot, district passenger agent of the Great Northern railway, who is in the city today, said that the company this morning inaugurated passenger and freight service between Clarke, Wash., and Madras, Ore., 115 miles up the Deschutes valley, a fertile but undeveloped territory heretofore inaccessible for lack of transportation facilities. This new route made accessible 5,000,000 acres of government land and settlers have been going in the territory with teams and afoot in great numbers for several months. The Oregon Trunk railway is an affiliated line of the Great Northern railway and affords that road a direct line into Oregon in connection with the Spokane, Portland and Seattle railway. The Great Northern has carried on a heavy immigration campaign during the past year acquainting the people with the advantages of the new country and a heavy settlers' movement is predicted during the spring colonist fare period, which begins March 10.

OLD SHOPMAN RETIRED.

Fred Nahrwold Attains the Active Service Age Limit.

Frederick Nahrwold has passed to the pension list of old employes of the Pennsylvania, yesterday marking the last day of active service in the shops. He was seventy years old February 8, and his service at the shops dates from November, 1872, when he became a helper in the boiler department under instructions and was soon out of his apprenticeship. He has been employed constantly since as a journeyman boilermaker and as a workman he has no superior in the shop. He also possessed the attributes that endear him to his friends and his retirement from active participation in the affairs of the shop is a matter of considerable importance to the men. Monday night, when Mr. Nahrwold arrived home, he found a handsome Morris chair awaiting him and attached to it was a card bearing the compliments of the employes of the boiler shop, who gave the chair to him. Yesterday when Mr. Nahrwold reported for work he was accompanied by three boxes of cigars, which he distributed among the boys. Mr. Nahrwold was born in Germany, February 8, 1841, and came to America when quite a young man. He soon found his way to Fort Wayne and has been a most desirable citizen since. He makes his home with his daughters, Mrs. Nahrwold having been dead some years. He is making arrangements to go to Tacoma, Wash., in May to visit a son, who resides in that city, and his daughter, Miss Louise Nahrwold, will accompany him.

SEVENTY-TWO MILES TO BUILD.

Pennsylvania Will Soon Complete Automatic Signals.

Saturday will mark the completion of the two more sections of the automatic signal system the Pennsylvania is installing upon the Pittsburg, Fort Wayne and Chicago branch of the system. Tomorrow the twenty-one miles of the system between Middlepoint and Dixon will be put in service, and Friday the nine miles between Valparaiso and Wanatah will be put in service. When these sections are in operation there will remain fifty-four miles of the line west of Fort Wayne and eighteen miles east of the city to be built, making a total of fifty-four miles.

RELIEF DISTRIBUTIONS.

In January, the Relief fund of the Pennsylvania lines west of Pittsburg, paid out a total of $70,016.50, of which $27,500.00 were for the families of members who died, and $42,516.60 for members unable to work. The sum of $8,188,698.16 represents the total payments of the Relief fund of the Pennsylvania lines west since it was established in 1889.

SURPRISED THE ENGINEER.

John Wiegand, engineer at the Mayflower mills, celebrated his forty-third birth anniversary Sunday night, assisted by about sixty of his friends. The party was a surprise on Mr. Wiegand, worked up by his son William, and the victim had no intimation of what was about to happen until all of the guests were gathered about him. Pedro was an amusement of the evening and another enjoyable feature some piano music by Miss Lillian Boedeker. At midnight a lunch was served by a colored caterer. Mr. Wiegand and his family reside at 1437 Lewis street.

BACK IN THE SHOP.

William Donnell, for twenty-two years employed as a polisher at the Fort Wayne Electric works, has so far recovered from a severe illness as to be able to do light work and this morning he was assigned to the position of elevator man at the shops. Mr. Donnell was taken ill four months ago and for awhile it was feared he would never be able to resume work. He is one of the experts in the polishing line, but his health will not permit that kind of work at present, hence the assignment to different work.

LIKES MEXICO FIRST-RATE.

Mrs. H. J. Roberts is in receipt of a letter from her husband, who has charge of the business of the Diester Mining Supply company in Mexico, in which he sends his regards to his Fort Wayne friends. Mr. Roberts had just completed a business trip in the southern part of the Mexican country when the letter was written and he says he saw considerable of the revolution now in progress. He likes the northern part of the country better than the southern. He will return here for a visit some time in the early summer.

MARK MOSER BADLY SCALDED.

Mark Moser, 23 years old, of 2823 Hoagland avenue, a fireman on a switch engine in the Pennsylvania yards, was badly scalded on the forehead and left side of the face this morning by steam from a can of tea which he had been heating for his dinner. He was removing the cover from the can, when it was blown off, the steam striking him in the face. His eyes were also affected by the heat, but were not seriously burned. He was removed to the St. Joseph's hospital.

MONEY LOANED

On Watches, Diamonds and Jewelry at Wartell's Cut Rate Jeweler, 1318 Calhoun.

of many kinds can be avoided if you'll learn our plans of making loans. Easy to get and easy to pay back.

Interest 6 per cent a year.
Interest $1.50 a year on $25.
Interest $3.00 a year on $50.
Other amounts at same ratio.
Any amount from $10 up.

Your furniture, piano, horses and vehicles or stock will do as security without depriving you of their use.

Pay it back in small amounts by the week or month or to suit your convenience.

If you have a loan elsewhere and are not satisfied and want to change, or if you want more money or better terms, let us know.

Confidential and courteous attention always.

Anyone having a permanent position can get a loan on their own name.

INDIANA LOAN CO

211-212 Shoaff Bldg. Second Floor. Home 'Phone 195. Est. 1896.

SKIN DISEASES

HUMORS IN THE BLOOD

Nature has made ample provision in the moisture and sunshine of the air for the outward protection and healthy condition of the skin. But the more important work of nourishing the cuticle has been left to an inward source—the blood. It is from the circulation that the pores and glands receive their stimulus, and the fibrous tissues are all preserved in a healthful state because of constant nutriment supplied by the blood. It is only when the circulation becomes infected with humors or acids that we are troubled with skin affections. The humors producing these troubles are carried through the circulation direct to the skin, and their irritating or inflammatory effect remains until the blood is cleansed. S. S. S. cures Skin Diseases, because it is the greatest of all blood purifiers. It goes into the circulation and REMOVES the acids and humors which are causing the trouble, builds up the weak, acrid blood, and completely cures Eczema, Acne, Tetter, Salt Rheum, pimples, rashes, and all eruptions of the skin. When S. S. S. has driven out the humors every symptom passes away, the skin is again nourished with cooling, healthful blood, natural evaporation is renewed, and the skin becomes soft and smooth. Book on Skin Diseases and medical advice free.

SSS

THE SWIFT SPECIFIC CO., Atlanta, Ga.

JIMMY LEACH RETURNS.

James Leach, an assistant foreman in the boiler department of the Pennsylvania, has returned from Schenectady, where he spent two months inspecting construction work on engines being built for the company. He has resumed his old place in the shop.

RETURNS TO OLD JOB.

Charles McKeon, who resigned a position with the Nickel Plate three weeks ago, has returned to the service after being engaged in other work a short time. Joseph White has taken employment with the company. Both men are brakemen.

SENT BOILER TO BLUFFTON.

The Bass boiler shop today sent a 150 horse power tubular boiler to the King Piano company, Bluffton. Erectors will go there soon to put the boiler in position.

INDUSTRIAL NOTES.

Nickel Plate-Conductor W. W. Devens and Brakeman D. F. Commer are sick and off duty.

Dennis O'Conner, of the Pennsylvania machine shops, is taking a lay off to look after some private affairs.

A. B. Reinhart left this morning for Philadelphia on business for the Fort Wayne Electric works.

Machinist E. J. Heck, of the Pennsylvania, and his wife, went out into the country today to attend the funeral of her brother.

Next Saturday Allen Hamilton, of the Pennsylvania shops, will go to Grand Rapids to visit some relatives and friends.

Fred Gerhard, a clerk at the Bass foundry office, is on duty again. He was hurt several days ago while at play with one of the boys.

Engine No. 25, for some time in the yard service of the Wabash at Peru, has been overhauled at the shops in this city and will hereafter work in the Fort Wayne yards.

A. L. Hadley, of the engineering department of the Fort Wayne Electric works, left this morning for Madison, Wis., on business for the company.

Machinist Ed Paul resumed work at the Pennsylvania shops this morning after an absence of two weeks. He was cast visiting his sister.

Boilermaker Guy Springer, of the Bass shops, is off duty on account of the serious illness of his wife. The patient may go to the hospital to receive treatment.

Engineer W. P. Miller and Fireman H. Grubb are sick and Fireman Henry Eichel is off to look after private business. They are Nickel Plate employes.

Gus Harruff, an enthusiastic "dry," went to his home in Decatur yesterday to boost the temperance cause along. He resumed his duties in the Electric works this morning.

Miss Edith Lempis, the daughter of William Lempis, elevator man at the Fort Wayne Electric works, is quite sick at the family home, 515 Holman street, and may have to go to the hospital. She suffers from rheumatism.

William Fruenfelder has been succeeded as employment agent at the General Electric works by Thorman Sparkman. Mr. Frauenfelder has resumed his old position with the Freie Presse.

A "fence bill," which provides that a township trustee may have a fence built along a railway's right of way and make the company pay for it has been introduced in the Ohio legislature and bids fair to become a law.

Walter A. Barrett, salesman for the Bass Foundry and Machine company, will commence excavating for the foundation for a handsome two-story house on the lot at the corner of Indiana and Wildwood avenues tomorrow. He expects to occupy the house in June.

Engineer Henry Studer, of Kansas City, is visiting his relatives in Fort Wayne and was a caller at the Nickel Plate round house yesterday. Engineer Studer was employed on the Nickel Plate before he left the city—about ten years ago. He is now running on the Missouri Pacific, between Kansas City and Council Grove. He will return home the latter part of the week.

Conductor W. H. Grout, of the G. R. & I., who has been severely ill several days, is improving and is now able to walk about the house.

A Mallet compound type of engine pulled eighty-five loaded cars over the Middle division of the Pennsylvania railroad one day last week, a feat that no other engine was ever able to accomplish. The cars in that train were all steel and of 100,000 pounds capacity.

BIG FIGURES IN FAR EASTERN SITUATION

PRINCE CHUN

MONS. J. J. KOROSTOVETZ.

Coming on the heels of the Russian aggressiveness in Mongolia there are renewed indications that Japan and Russia are preparing to take advantage of the plague situation as a pretext of further strengthening the military occupation of Manchuria.

According to reports from most trustworthy sources Japan has formally asked Russia whether she would object to Japan sending another army corps into southern Manchuria. Russia has replied that she does not object to such action while the plague is pending.

Prince Chun, the regent of China, is greatly alarmed despite the representations of the Russian minister at Pekin. Mons. J. J. Korostovetz, and it is understood that he has given orders to the commanders of the Chinese forces in Manchuria to hold their troops in readiness for possible eventualities.

Spring Clothes

For Men, Young Men, Boys and Children

YOU have no idea of the large assortments of New Spring Apparel we are showing, nor the many distinct or exclusive styles. We'd like an opportunity to show you soon—may we have it?

We want you to see the excellent values in Suits and Overgarments that we are showing for men and young men at

$15——$18——$20

Other Good Ones as Low as $10.00. Some Up to $30.00.

New Spring Hats—You're sure to find just what you want here, for there's not a shape or style missing. **Setsons** at $4 and $5. **Rose Hats** at $3. **Strasburg Specials at $1.90.**

New Spring Furnishings—New Shirts, new neckwear, new Gloves, new Hosiery, new Spring Underwear, fresh from the world's best makers.

BESSETTE-ROSE-STRASBURG
CLOTHES of QUALITY

OUR BOYS' DEPARTMENT

is prepared to take special care of the little fellows. Be sure and visit it.

CLERKS WANT HALF HOLIDAY.

Committees to Confer With Grocers and Butchers.

Unions of the Meat Cutters, Retail Grocery Clerks and Retail Clothing Clerks, in joint session last night, endorsed resolutions favoring a half holiday each week and named committees to confer with grocers and meat market proprietors in the effort to arrange for the closing of the shops and stores on Wednesday afternoons after May 1.

Clothing clerks are not yet asking the half holiday for themselves, but are assisting other organizations in securing better conditions. The committees named were: Clothing Clerks—Herbert ZurMuehlen, Charles Kopp, Jesse Hosler, Frank Clemens, Charles Neireiter. Meat Cutters—F. J. Long, George Bender, John July, L. D. Redding and Elzi Redding. Grocery Clerks—A. Brase, Tony Dierkes, Frank Disbro, W. Reiter and Ed Deacon.

BROKE ALL RECORDS.

Seattle, Wash., March 1.—Shipments of flour from Puget Sound to the orient during February broke all previous records, aggregating 263,688 barrels.

MILLION ESCAPES NOTICE.

Salt Lake City, Utah, March 1.—If Henry Bowns recently died in Salt Lake City leaving a million dollar estate to brothers in England, as reported in a press dispatch from Leicester, England, the million has escaped the notice of the state officials who collect inheritance taxes, and Bowns himself has escaped the attention of the directory publishers.

Sentinel Want Ads. Pay.

SPECIAL AT

THE FAIRY

JOHN ENNOR illustrating the Age of Civilization, or the Flashlight of Human Progress. Admission, 10c.

Your Kitchen Ought to be Furnished as Completely as Your Parlor

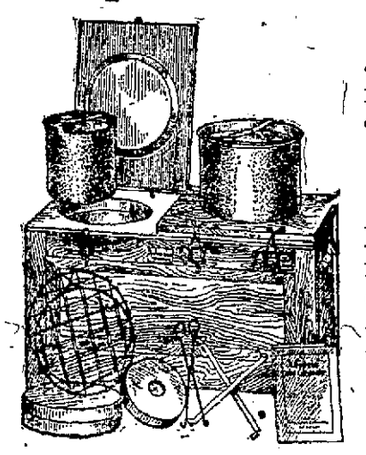

Because you spend a lot of time here and should have all of the modern conveniences. A kitchen is not complete without

SELLERS' SANITARY KITCHEN CABINET

It saves steps, time and labor. They range in price much cheaper than this one but we feature this one because it compares with the highly advertised cabinets that sell from $30.00 to $35.00, and is so much cheaper.

Only $24.75

Another Article Every Housewife Should Have

A CALORIC

Fuelless Cooker

There is no other cooker that gives the victuals the same fine flavor as in a Caloric and they are never over-done. Put your roast in the cooker in the morning and it will be thoroughly done by noon. A roast never loses that delicious flavor, it cooks by its own heat.

PRICE COMPLETE, $12.50

FOX BROS. & CO.
923-5-7-9-931 CALHOUN STREET
COMPLETE HOUSE FURNISHERS

NO MATTER WHAT YOU NEED, LOOK OVER THE WANT ADS. IF YOU DON'T FIND IT REMEMBER THAT A SENTINEL WANT AD. WILL GET IT FOR YOU. PHONE 173

BOTTOM PRICES FOR A FEW DAYS

Country Produce Remains Firm in Market With No Material Change.

VERY QUIET MARKET

It seems that the bottom on prices, at least for the present, has been reached in regard to country produce and it is probable the local prices will not go any lower this week. This is particularly true in regard to butter and eggs. The market remains firm. There is a good demand for both.

The street market was very dull today. But few farmers were on Barr street and the few were confined to the single square space between Main and Columbia. Aside from grain and dressed pork, the latter in limited quantities, there was little offered for sale. Tomorrow is the regular market day and, with nice weather, it promises to be a pretty good-sized one on Barr street.

Maple molasses is coming into the city in large quantities and is selling at prices that range from $1.00 to $1.50. There will be a big crop of maple sugar this year. It is expected that the prices on it and molasses will soon go lower.

Wheat receipts are light. Considerable corn and oats are coming in. The prices show no change from those of the last several days. Wheat is 86c, corn, 40@44c, and oats, 29c.

With the commencement of Lent the fish markets are increasing in activity. Prices have a downward tendency. The retail prices on white fish today was 13@15c a pound, pickerel 12@14c, and on what some call "grass pike," 7½c.

THE MARKETS

GRAIN AND PROVISIONS.

Chicago Market.

Chicago, Ill., March 1.—Improved crop prospects in this country and abroad weakened wheat prices today. There were also signs of more liberal shipments ahead from India and Australia. Larger receipts, too, were expected in the American northwest as a result of pressure being brought by bankers. The big increase in the world's available stock had likewise a bearish effect. The market here opened ⅝@¾c to 1⅜@1½c down. May started at 88c to 88⅛c, showing the same decline as the list taken as a whole, and steadied around 88½c.

Fine weather for handling made corn much easier. May opened ⅜@½c to ¾@⅞c off at 46¾c to 47¼c, and declined to 46⅝@46⅝c.

There was no demand for oats except from shorts. May started ⅛@½c to ⅝@¾c lower at 30¼c to 30½c and steadied at 30⅜c.

Owing to a rise in hog prices, provisions developed a firm tone despite the demoralized state of the grain trade. First sales were unchanged to 5@7½c up; with May options at $17.50 to $17.55 for pork, $9.17½ for lard and $9.50 for ribs.

Range of Prices for the Day.

	Open.	High.	Low.	Close.
Wheat—			March 1.	
May	.88¼	.89¼	.88¼	.89¼
July	.86¾	.88	.86¾	.88
Sept.	.86⅝	.87⅝	.86⅝	.87⅝
Corn—				
May	.46¾	.48	.46¾	.48
July	.47⅝	.49	.47⅝	.48⅝
Sept.	.48¾	.49⅝	.48¾	.49⅝
Oats—				
May	.30¼	.31	.30¼	.30⅞
July	.30	.30⅝	.30	.30⅝
Sept.	.30	.30⅜	.30	.30⅜
Mess Pork, per bbl.—				
May	17.50	17.70	17.50	17.67½
July	16.75	16.85	16.75	16.85
Lard, per 100 lbs.—				
May	9.17½	9.22½	9.15	9.15
July	9.15	9.20	9.12½	9.12½
Sept.	9.20	9.20	9.15	9.15
Short Ribs, per 100 lbs.—				
May	9.50	9.57½	9.50	9.52½
July	9.17½	9.20	9.12½	9.12½
Sept.	9.20	9.20	9.15	9.15

Car Lot Receipts.

Total receipts of wheat at Chicago, Minneapolis and Duluth today were 143 cars, compared with holiday last week and 355 cars the corresponding day a year ago.

Daily Movement of Produce.

Articles.	Receipts.	Shipm'ts.
Flour, bbls.	36,000	23,700
Wheat, bu.	44,400	38,000
Corn, bu.	1,056,200	624,000
Oats, bu.	518,700	472,600
Rye, bu.	5,000	2,200
Barley, bu.	165,900	32,300

Chicago Cash Grain.

Chicago, Ill., March 1.—Cash Wheat—No. 2 red, 88½@88¾c; No. 3 red, 85@88c; No. 2 hard, 87½@89c; No. 3 hard, 85@88c; No. 1 northern, 97@99c; No. 2 northern, 95@98c; No. 3 northern, 94@97c; No. 2 spring, 88@93c; No. 3 spring, 85@92c; velvet chaff, 82@92c; durum, 80@89c.

Corn—No. 2, 45@45½c; No. 2 white, 45½@46c; No. 2 yellow, 45½@46c; No. 3, 42¾@43¼c; No. 3 white, 43@43¼c; No. 3 yellow, 43¼@43¾c; No. 4, 40@41½c; No. 4 white, 40@41½c; No. 4 yellow, 40@41½c.

Oats—No. 2 white, 30¾@31c; No. 3 white, 29¾@30½c; No. 4, 28¾c; No. 4 white, 29@29½c; standard, 30¼@30¾c.

Rye—Cash, No. 2, 85@86c.

Barley—Cash, 65@96c.

Timothy — Cash, $9.00@11.50; March, $11.75@12.50.

Clover — Cash, $10.00@14.50; March, $15.00.

Indianapolis Market.

Indianapolis, Ind., March 1.—Receipts today were: Hogs, 4,500 head; cattle, 1,300 head; sheep, 300 head.

Heifers—Good to choice, $4.85@5.85; fair to medium, $4.50@4.75; common to light, $4.00@4.25.

Cows—Good to choice, $4.50@5.25.

Veal Calves—Common to best, $5.00@9.50.

Hogs—Best heavies, $6.95@7.30; mediums and mixed, $7.15@7.35; good to choice lights, $7.35@7.45; common to good lights, $7.40@7.50; roughs, $6.00@6.40; bulk of sales, $7.25@7.45.

Lambs—Good to choice, $5.50@6.00.

New York Market.

New York, March 1.—Butter—Market easy; receipts today were 3,862 packages: creamery held special, 20@21c; creamery extras, 19@19½c; creamery firsts, 17¼@18½c; creamery seconds, 16½@17c; process special, 18¼@19c; process extras, 18c; process firsts, 16¼@17c.

Cheese—Market quiet; receipts today were 1,288 boxes.

Eggs—Market firm; receipts were 21,974 cases; fresh gathered extras, 19@20c; firsts, 17¼@18c; seconds, 16@17c; dirties No. 1, 15@16c; No. 2, 14c; refrigerator firsts, 15@15½c; seconds, 14@14½c; state, Pennsylvania and nearby hennery brown, 20c; gathered brown and mixed, 19@19c; western [illegible] whites, 21@23c.

Toledo [illegible] Market.

Toledo, O., March 1.—Closing prices: Cloverseed—Cash, $9.15; March, $9.07½; April, $8.62½; October, $7.65.

Alsike—Prime, $9.45; March, $9.50.

Timothy—Prime, $5.60.

Toledo Grain Prices.

Toledo, O., March 1.—Opening prices: Wheat—Cash, 89½c; May, 90c; July, 89c; September, 88½c.

LIVE STOCK.

East Buffalo Market.

East Buffalo, N. Y., March 1.—Hogs—Receipts today were 3,200 head; shipments today were 1,140 head; shipments to New York today were 950 head; official shipments to New York yesterday were 190 head; market closing steady at the advance; heavy, $7.40@7.50; mixed and mediums, $7.50@7.60; light yorkers and mixed, $7.60@7.70; pigs, $7.75; roughs, $6.30@6.40; stags, $5.00@5.50.

Sheep and Lambs—Receipts today were 5,000 head; market steady; top lambs, $6.25.

Cattle—Receipts today were 50 head; market steady.

Pittsburg Market.

Pittsburg, Pa., March 1.—Cattle—Receipts today were light; market steady; choice, $6.25@6.50; veal calves, $9.50@10.00.

Sheep and Lambs—Receipts today were light; market steady; prime wethers, $4.60@4.80; lambs, $5.00@6.30.

Hogs—Receipts today were light; market active; prime heavy, [illegible] medium, $7.50@7.55; light yorkers, $7.65@7.75; pigs, $7.70@7.75.

Chicago Market.

Chicago, Ill., March 1.—Cattle — Receipts today were estimated at 15,000 head; market strong to 10c higher; beeves, $5.20@7.00; Texas steers, $4.40@5.80; western steers, $4.75@5.85; stockers and feeders, $4.00@5.90; cows and heifers, $2.70@5.90; calves, $7.50@9.50.

Hogs—Receipts today were estimated at 20,000 head; market 5c to 10c higher; light, $6.95@7.35; mixed, $6.85@7.20; heavy, $6.75@7.15; roughs, $6.75@6.90; good to choice heavy, $6.90@7.15; pigs, $7.20@7.40; bulk of sales, $7.00@7.15.

Sheep—Receipts today were estimated at 15,000 head; market 5c to 10c higher; natives, $3.00@4.80; western, $3.25@4.80; yearlings, $4.75@5.75; lambs, natives, $5.00@6.20; western, $5.25@6.25.

Cincinnati Market.

Cincinnati, O., March 1.—Cattle—Receipts today were 812; market steady; fair to good shippers, $5.25@6.15; common, $2.50@4.00.

Hogs—Receipts today were 3,375 head; market 5c higher; butchers and shippers, $7.25@7.40; common, $7.00@7.40.

Sheep—Receipts today were 14[illegible] head; market strong for both sheep and lambs; sheep, $2.25@4.15; lambs, $4.50@6.40.

PRODUCE AND POULTRY.

Chicago Market.

Chicago, Ill., March 1.—Butter—Market steady; creameries, 16@26c; dairies, 15@21c.

Eggs — Market firm; receipts today were 12,454 cases; at mark, cases included, 12@14c; firsts, 17c; prime firsts, 18c.

Cheese — Market weak; daisies, 12¾@13c; twins, 11½@12c; young Americas, 12¾@14c; long horns, 12¾@14c.

Potatoes—Market firm; choice to fancy, 43@45c; fair to good, 40@43c.

Poultry — Market steady; turkeys, dressed, 18c; chickens, alive, 14½c; dressed, 15c; springs, alive, 14½c; dressed, 15c.

Veal—Market steady; 50 to 60 lb. wts., 8½c; 60 to 85 lb. wts., 10½c; 85 to 110 lb. wts., 11½c.

New York Grain and Provisions.

New York, March 1.—Flour—Market dull and nominally lower.

Rye—Market dull.

Wheat—Lower Liverpool cables, further precipitation southwest, commission house selling and aggressive bear hammering resulted in new low records in wheat early. July, 94⅛@94⅜c; September, 93½@93⅜c.

Beef—Market easy; family, $16.00@16.50.

Pork—Market steady.

Lard—Market steady; middle west, $9.20@9.30, nominal.

Raw Sugar—Market firm; Muscovado 89 test, $3.30@3.33; centrifugal 96 test, $3.80@3.83; molasses 89 test, $3.05@3.08; refined sugar, market steady.

Petroleum—Market steady.

Coffee—Spot, market steady.

Molasses—Market quiet.

Hay—Market quiet.

OIL.

Toledo Market.

Toledo, O., March, 1.—North Lima, 82c; South Lima and Indiana, 77c.

STOCKS AND BONDS.

The Day on Wall Street.

New York, March 1.—Opening prices on the stock exchange today as a rule were above last night's close. Canadian Pacific recovered a greater part of its quarterly dividend of 2½ per cent, opening with a gain of 1½. Missouri Pacific advanced a point, Union Pacific, Erie first preferred and Reading ⅜ and Pacific Mail ⅜. Denver & Rio Grande declined ⅜.

The market grew stronger after the opening with the inquiry apparently coming largely from the short interest. This demand was satisfied for the time being when Atchison, Reading, Erie and Union Pacific had got up a point, and there was a subsequent slight reaction with the market becoming dull. Southern Railway preferred and Colorado Fuel gave way a point each.

Efforts made by traders on the short side of the market to cover their contracts were chiefly responsible for such strength as the market showed during the morning session. Stocks which were in demand were held firmly for higher prices, so that the short interest, which is said to be larger than for some time previously, was not reduced materially. The decline in Colorado Fuel was attributed to apprehension regarding the outcome of the government suit to restore certain land holdings of the company to the public domain. Loss of a point in People's Gas set down to be the outcome of the primary elections in Chicago. The bond market was steady.

There was little trading during the noon hour and price changes were unimportant.

The reported declaration of the vice president that an extra session of congress appeared to be inevitable and the unfavorable reports of January earnings by some of the large railroad systems, especially Pennsylvania, Union Pacific and Southern Pacific, had a deterrent effect on the market and there were some recessions.

The market closed easier. Speculation was the most uninteresting of the day in the last hour and except for the irregular movements of a few specialties the list was without essential change. Prices, however, were shaded somewhat with some increase of selling orders toward the end.

NEW YORK STOCK MARKET.

[Furnished and Corrected Daily by E. W. Wagner & Co., Brokers, Rooms 5 and 7, North American Building.]

Stocks.	Open.	High.	Low.	Close.
			March 1.	
Amer. Sugar	119	119	119	119
Amer. Loco	39	39	39	39
Atchison	105¾	106⅛	105¾	106
Amer. Beet Sug.	47½	47½	46½	46½
Car Foundry	53⅞	53⅞	53½	53½
Westinghouse	70⅞	70⅞	70⅞	70⅞
Brook. Rap. Tr.	78¾	78¾	78⅝	78⅝
Ches. & Ohio	83⅜	83⅝	83⅜	83⅝
Col. Fuel & Iron	33	33	32	32½
Canadian Pac.	212¾	213¼	212¾	213¼
Erie	29⅞	29⅞	29¾	29¾
Lehigh Valley	174⅞	174⅞	174	174
Missouri Pacific	56⅞	57¼	56½	56¾
Distillers Secur.	37⅞	37⅞	37⅞	37⅞
New York Cent.	108⅞	108⅞	108⅝	108⅝
Northern Pac.	123¼	123⅞	123¼	123⅞
Pennsylvania	126¼	126⅜	126¼	126⅜
People's Gas	103½	103½	104	104
Pacific Mail	25	25	24½	24½
Reading	156¼	156⅝	156⅜	156⅜
Rock Island	30⅛	30⅛	30¼	30¼
St. Paul	122⅞	123	122¼	122¼
Southern Ry.	27	27	27	27
Southern Pac.	116⅜	116⅞	116¼	116⅞
Wabash	17½	17½	17¼	17¼
Union Pacific	174⅜	174⅞	174¼	174⅝
U. S. Steel	77½	77⅞	77¼	77⅞
Utah Copper	45¾	45¼	45¼	45¼
Rubber	46	47⅛	46	47⅛
Wabash pfd.	38⅜	38⅜	38⅜	38⅜

FORT WAYNE MARKETS.

Wholesale Prices.

Wheat—56c bu.

Corn—42c bu.

Oats—29c bu.

Barley—60c bu.

Rye—70c bu.

BUTTER, EGGS AND POULTRY.

[Corrected by Geo. H. Crouse & Co.]

Butter—Fancy Elgin creamery, tub, 25c lb; fancy Elgin prints, 26c lb; process butter, 22c lb; country butter, 12@22c lb.

Eggs—Fresh gathered extras, 16c doz; fresh gathered, 14c doz.

Honey—Fancy comb, 12@14c lb.

Potatoes—40@45c bu.

Beans—$2.35@2.40 bu.

Chickens—10@12c lb.

Onions—45@60c bu.

Cheese—Cream, 17c lb; brick, 17c lb; Swiss, 20c lb; limburger, 18c lb; long horns, 17c lb.

RETAIL STREET MARKET.

Eggs—Fresh gathered extras, 17@18c doz.

Butter—Fancy Elgin creamery, tub 30c lb; Elgin prints, 32c lb; process butter, 26c lb; country butter, 23@24c lb.

Lard—Country, 12@14c lb.

Honey—Fancy comb, 15@16c lb.

Potatoes—35@50c bu.

Apples—$1.00@1.75 bu.

Chickens—10 and 11c lb.

Cabbage—50@60c doz.

MILL QUOTATIONS.

[Quotations of Mayflower Mills]

Winter wheat, straight, $4.40@4.80; graham flour, $4.00@4.40; rye flour, $4.20@4.60; pumpernickle, $4.40@4.80 ton, bran, $25.00 ton; shorts, $25.00 ton; chop feed, $24.00 ton; middlings, $26.00 ton; cornmeal, $1.50@1.60 cwt; cracked corn, $1.30@1.40 cwt; cornmeal coarse, $1.30@1.40 cwt; screenings No. 1, 75@80c bu; No. 2, 60@65c bu; rye, 70c bu; flaxseed, $2.40 bu; corn, 42c bu; wheat, 86c bu; oats, 29c bu; barley, 60c bu.

[C. Tresselt & Sons' Quotations.]

Winter wheat, straight	$4.40@4.80
Winter wheat, patents	$5.20@5.80
Spring wheat, patents	$5.40@6.00
Graham flour	$4.00@4.40
Rye flour	$4.20@4.60
Pumpernickle	$4.00@4.30
Bran, per ton	$24.00
Shorts, per ton	$24.00
Middlings, per ton	$26.00
Screenings, per bu, 35c; per ton	$22.00
Chop feed, per ton	$32.00
Cornmeal, fine, per cwt	$1.80
Cracked corn, per cwt	$1.70
Cornmeal, coarse, per cwt	$1.60
Street bid on wheat, per bu	88c
Street bid on corn, per bu	42c
Street bid on oats, per bu	29c
Street bid on rye, per bu	70c
Street bid on barley, per bu	60c

HIDES, SEEDS, ETC.

[Quotations by S. Bash & Co.]

Cured hides, 9@9½c lb; green hides, 8c lb; cured calf hides, 13c lb; green calf hides, 13c lb; horse hides, $3.75; red cloverseed, $7.50@8.00 bu; timothy seed, $4.00 bu.

[Quotations of Weil Bros. & Co.]

Cured hides, 9¼@9½c lb; No. 1 horse hides, $3.60@3.75; No. 1 green calf hides, 13c; No. 1 green hides, 8c lb; tallow, 6½@7c lb; country mixed rags, 75c cwt; No. 1 rubber, 9@9½c lb; cut arctics, 7@7½c lb; light copper, 10c lb; heavy copper, 11@12c lb; heavy red brass, 10c lb; light brass, 6c lb; tinfoil, 28@25c lb.

CITY SCALES—RETAIL PRICES.

Heavies, 150 to 200 lbs.	$7.20
125 to 140 lbs.	$7.00
225 to 300 lbs.	$6.85

COMMISSION HOUSE PRICES.

[Quotations by George F. Crouse & Co.]

Chickens, 10c lb; dressed chickens, 13c lb; ducks, 12c lb; turkeys, 16@18c lb; country butter, 12@18c lb; process butter, 22c lb; eggs, fresh gathered extras, 14c; dirties, 13c doz; potatoes, 30@35c bu; honey, 12c lb; packing butter, 12c lb; creamery butter, 25@27c lb; onions, 40@50c bu.

LIVE STOCK MARKET.

[Corrected by H. L. Bell, of Fred Eckart Packing Co.]

Hogs—	
150 to 200 lbs.	$7.10
125 to 140 lbs.	6.90
225 to 300 lbs.	6.75
Cattle—	
Steers—Good	$4.00@5.00
Heifers—Good	4.00@4.50
Cows—Good to choice	2.50@3.50
Bulls—Good to choice	3.50@4.25
Veal calves	7.00@7.50
Sheep—	
Good to choice	2.50@2.5
Lambs	4.50@5.50
Pork—	
Dressed, per lb.	10@11c

WINS RACE WITH DEATH

Crawfordsville, Ind., March 1.—Winning a race with death, Henry Lane Wilson, ambassador to Mexico, and John L. Wilson, of Seattle, Wash., former United States senator from Washington, has arrived at the home of their mother, Mrs. Emma Wilson, who was stricken with paralysis a week ago. Mrs. Wilson's condition is improving.

Everybody's Column

Little Ads. for Thoughtful Buyers from the Daily Marts of Trade.

Watch this Column. There's Always Something Interesting That Will Pay You to Know About.

BUILDERS' HARDWARE.

Athey Sanitary Weather Strip, the only one; keeps out all the dust and cold. J. M. Stouder & Co.

CHAP CHASERS

For cold creams, greaseless creams and lotions call at Jordan's Drug Store, 624 Harrison St.

DRUGGISTS.

Not one remedy leaves our store unless we have absolute faith in its efficacy and purity. That's the way we built this business and the way we hope to maintain it. B. R. Noll, 110 East Columbia St.

PRESCRIPTION PHARMACISTS.

If you're down town waiting for a car or shopping and feel tired or worn out, try one of our surpassing sodas. Bradley Brothers, 627 Calhoun St.

RESTAURANTS.

There is nothing so distasteful as to sit down to a meal in hot unsanitary environments. Here everything is cool, homelike and clean. Take your lunches here when in town. Weinand Bros., 711 Court St.

SECONDHAND FURNITURE.

I am paying the highest cash prices for Furniture and Stoves, at 1213 Calhoun St. Phone 2231. L. TOMKINSON. 3-9-tf

Your Want Ad Phone is 173 Call Us Up!

WANTED.

MALE HELP.

WANTED—RAILWAY MAIL CLERKS. Average $1,100; preparation free for coming Fort Wayne examinations. Franklin Institute, Dep't. 82-D., Rochester, N. Y. feb. 10 1m

WANTED.

FEMALE HELP.

WANTED—Girls for bindery work. Fort Wayne Printing Co. 27-3t

WANTED—A woman to wash and iron. Call at 1114 West Wayne.

WANTED—Young girl to assist in light house work. Apply at 1023 East Wayne St. 28-3t

WANTED—Young lady for office work; state salary expected. Address Box 5, care Sentinel. 2-28-tf

WANTED—Sewing; seamstress for children. Give her a call; she will please you. Phone 1472; 303 East Lewis. 1-7t

WANTED—A Catholic girl for general housework; two in family; no washing. Address 352 West Wayne St. 1-3t

WANTED—A woman for general house work, with or without washings; 715 West Wayne. 27-2t

WANTED—Ladies wanting hair work done, such as switches, puffs, curls, etc., call at Mrs. Florence Laboe, 714 Van Buren. 2-23-1m

WANTED.

MISCELLANEOUS.

WANTED—Board and room along Wabash Valley line, by young man who is convalescing from illness, and desires outdoor life for few weeks; within 15 miles of city preferred. Address, stating terms and location. Box 9, care this paper. dly 27-3t wky 1t

WANTED—Agents to sell Beauto. Write for particulars. Big Money. The Beauto Co., Battle Creek, Mich. 28-3t

WANTED—Good steady boarders; plain home cooking; rates from $4.00 to $5.50 per week, according to rooms occupied. Call 421 Baker St. 25-5t

WANTED—Have you any Newspapers or Magazines that you will donate to THE AMERICAN BOY SCOUTS, to assist in uniforming the boys of this city? We will call for them if you will send us your address. THE AMERICAN BOY SCOUT. EDWIN T. JACKSON, Scout Master. Headquarters 602 West De Wald St. Phone 6695. 16-10-tf

LOST AND FOUND.

LOST—An 8-inch slide rule in leather case. Reward if returned to R. E. Knox at the Fort Wayne Electric works. 1-2t

DANDRO

To Whom This May Concern: It is to certify that Dandro No. 6, Manufactured at Dr. Niswonger's Medical Dispensary, Fort Wayne, Ind., is a genuine hair grower and germ destroyer. Without any doubt the best Hair and Scalp Tonic ever prepared. Sold at all drug stores through the Fort Wayne Drug Co.

INCONSISTENT.

"Oh, Charles; it was one o'clock this morning before you got home."

"Aren't you queer? Before we were married you didn't care how late I got home."

Interurban Time Tables.

Ft. Wayne & Wabash Valley Traction Company.

Effective May [illegible].

Fort Wayne to Huntington, Wabash, Peru, Logansport, Delphi, Lafayette, Indianapolis and all intermediate stations.

Trains leave Fort Wayne: 6:00 a. m., †7:10 a. m., 8:00 a. m., *9:10 a. m., 10:00 a. m., 12:00 m., *1:10 p. m., 2:00 p. m., †3:30 p. m., 4:30 p. m., *5:30 p. m., 6:00 p. m., 7:30 p. m., 9:00 p. m. train runs only as far as Logansport; 11:20 p. m. train runs only as far as Huntington.

Trains not marked are locals to Lafayette.

†Limited trains to Lafayette.

Limited train 1:10 p. m. makes direct connection at Peru with Limited train for Lafayette.

*Limited trains to Indianapolis.

Limited train 7:10 a. m. makes direct connection at Peru with Limited train for Indianapolis.

Fort Wayne & Bluffton, Montpelier, Hartford City, Muncie Anderson, Indianapolis and all intermediate stations.

Limited trains leave Fort Wayne at 6:05 a. m., 8:05 a. m., 10:05 a. m., 2:05 p. m., 4:05 p. m., 6:05 p. m., 8:05 p. m., 10:05 p. m. train runs only as far as Muncie.

Local trains leave Fort Wayne at 7:05 a. m., 9:05 a. m., 11:05 a. m., 1:05 p. m., 3:05 p. m., 5:05 p. m., 7:05 p. m., 11:05 p. m. trains runs only as far as Bluffton. All local trains run only as far as Muncie.

For further information call Home phone 219; Bell phone 229.

Wabash Valley Route.

FT. WAYNE & SPRINGFIELD RY. CO.

Cars Leave Decatur	Cars Leave Fort Wayne
5:50 A.M.	7:00 A.M.
7:00 A.M.	8:30 A.M.
8:30 A.M.	10:00 A.M.
10:00 A.M.	11:30 A.M.
11:30 A.M.	1:00 P.M.
1:00 P.M.	2:30 P.M.
2:30 P.M.	4:00 P.M.
4:00 P.M.	5:30 P.M.
5:30 P.M.	7:00 P.M.
7:00 P.M.	8:30 P.M.
8:30 P.M.	11:30 P.M.

THE TOLEDO & CHICAGO INTERURBAN RAILWAY CO.

James D. Mortimer, Receiver.

OFFICIAL TIME TABLE.

In Effect October 25, 1910.

Trains leave Fort Wayne for Huntertown, Garrett, Auburn, Waterloo, Avilla and Kendallville, *6:47, †8:17, †9:47, *11:17, A. M., *12:47, †2:17, †3:47, *5:17, *6:47, †8:17, †9:47, †11:17 P. M.

*Through Trains to Kendallville.

†Through Trains to Waterloo.

All trains connect at Garrett for points beyond.

Best route from Fort Wayne to Goshen, Elkhart, Mishawaka, South Bend, Michigan City, Chicago, Toledo, Cleveland and New York; to Kendallville and the L. S. & M. S. Railroad [illegible].

For further information concerning rates, service, etc., consult nearest agent or address

G. M. PATTERSON,
General Freight and Passenger Agent,
Kendallville, Ind.

FOR SALE.

REAL ESTATE.

FOR SALE—Three acres of garden land, cheap. Address Box 2, care Sentinel. 27-6t

FOR SALE—A small residence near Sweeney Park; $1,600. W. E. Doud, Third Floor Shoaff Bldg. 1-16-tf

FOR SALE—Good, 8-room house with bath, lights and furnace; large lot, near Williams Park. $3,125. W. E. DOUD. 1-16-tf

FOR SALE—190 acres in Marion township; improved; ½ mile from interurban; 20 acres fine timber; only $87.50 per acre if sold at once. Address Box 15, care Sentinel. 7-15-tf

FOR SALE—Lot 26x150, south of East Creighton Ave., near Bowser's; a bargain. Phone 6674-blue. 27-3t

FOR SALE—A modern cottage on Brackenridge St. Price on application. W. E. DOUD, 1-16-tf Third Floor Shoaff Bldg.

FOR SALE—We represent City & Suburban Realty Company, builders of new, modern homes. Call at office for new book of plans. W. E. DOUD, 1-16-tf Third Floor Shoaff Bldg.

FOR SALE—A new house with bath and electric lights; near South Broadway; $2,600; small cash payment, balance monthly. W. E. DOUD. 1-16-tf

FOR SALE—Five acres, 80 rods east of Driving park; two houses, barn, chicken parks; no agents. Call at Box 19, R. F. D. 15. 27-6t

FOR SALE—Two new, modern houses being built by City & Suburban Realty Company, near Electric Works. To be sold for cash or on payment plan. 1-16-tf W. E. DOUD.

FOR SALE—Eight-room modern house, south side, near St. Patrick's church; everything in first-class condition, with a nice big barn; will sell at a bargain; you deal with owner. For particulars, address South Side Home, care Sentinel. 23-6t

FOR SALE—The best bargains in the city. Houses from $800 up. 40-acre farm, good soil and buildings, 3 miles west of court house. Farms from one acres up to 200 acres. Come and see me and I will help you to a good bargain. 8-room all modern house with room for another house on lot; special bargain for this week. Loans and fire insurance. William Klomp, 113 East Main. 2-11-1m

FOR SALE.

MISCELLANEOUS.

FOR SALE—Cigar case, mahogany finish, heavy glass; good as new. 110 West Wayne St., Room 4. 27-3t

FOR SALE—Full-blood Jersey cow and heifer calf; Jersey bull in service. Brown Leghorn eggs. St. Joe Stock Barn. 1-3t

FOR SALE—Exchanged upright pianos; Kimball, $175; Stoddart, $165; Gus Steck, $160; Emerson, $90. Packard Music House. feb. 9—d&w 1 m

FOR SALE—Bay horse, 10 years old, weight 1150 lbs.; safe for family use; will also make a good general delivery horse. Price $100.00—no less. Call 1201 Fulton St. 1-3t

FOR RENT.

FOR RENT—We keep a rent list and are also prepared to sell you a home for a small payment cash, balance like rent. W. E. DOUD, 1-16-tf 3d floor Shoaff Bldg.

ROOMS.

FOR RENT—Nicely furnished room; hot water heat, soft water bath, etc. 219 Douglas, front door. 2-25-tf

FOR RENT—Furnished light housekeeping rooms; 208 West Wayne St. 28-3t

FOR RENT—To gentlemen only; nice warm rooms, $2.00 per week and up. Central Hotel 232 West Main St. 2-28-tf

FOR RENT—Furnished rooms; light and bath, with or without board; gentlemen only. 423 Pearl St. 28-5t

FOR RENT—A suite of beautiful furnished front rooms; soft water bath; all modern conveniences. 624 West Washington St. 2-18-tf

FOR RENT—Suite of rooms; electric lights, soft water bath, furnace heat, south side. Address Box 7, care Sentinel. References required. 2-28-tf

OFFICE ROOMS.

FOR RENT—132 E. Berry, office rooms; 125 E. Berry, third floor. Schrader & Wilson, Main and Court Sts., first floor. 2-1-tf

HOUSES.

FOR RENT—One 7-room house; 460 E. Creighton Ave. Inquire 428 East Creighton. 1-4t

FOR RENT—Large, brick dwelling at 502 East Berry street. Apply at People's Trust and Savings Co. 3-tf

FLATS.

FOR RENT—Two modern steam-heated flats, three rooms each. Inquire H. A. Wiebke. 3-tf

FOR RENT—Six-room flat, modern except furnace; 629 East Jefferson St. Phone 1571-blue. 2-28-tf

FOR RENT—Modern 4-room flat, furnished or unfurnished, in heart of business district; adapted for light housekeeping. D. C. Fisher, 128 West Wayne St.

FOR RENT — Lower modern flat, 815 Broadway; 132 East Berry St., office rooms; 125 East Berry, third floor. Schrader & Wilson, Main and Court St., first floor. 2-1-tf

SECOND-HAND GOODS.

Bought and sold. 1223 Calhoun St. Phone 2468. 2-15-1m

RIGHTLY NAMED.

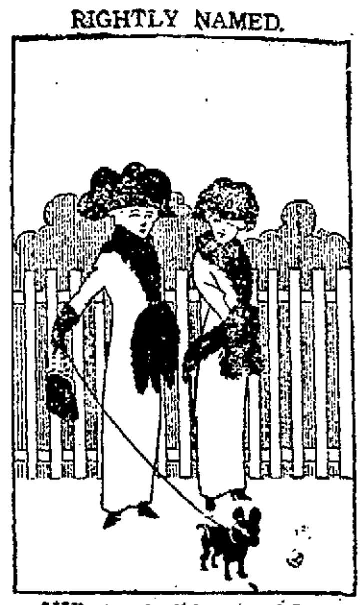

"What train did you and George come out on last night?"

"The accommodation train. The porter put the lights out every time we reached a tunnel!"

REAL ESTATE

Business room, 7 per cent, net investment, $5,000.
8-room modern house, Nelson St., 66 feet lot, $2,600.
7-room modern house East DeWald, $3,500.
6-room house West Williams, payment plan, $2,100.
5-room cottage West Williams, payment plan, $1,500.
Choice rear end lot, Webster street, close in, $1,500.
Business block Calhoun street, $12,600.
Two factory sites on Wabash R. R., very cheap.
Excellent suburban home, good buildings and orchard; will sell on payment plan or exchange for smaller property.
Choice lots in Schele Homestead addition; payments; reduced until April only; $5 down and $1 per week.

The People's Realty & Investment Co.

Rooms 204-205-206 Peoples Trust Company Building. Phone 339.

BULLETIN

HOAGLAND AVE.—Two modern homes at $4,500.00 and $5,000.00.

FAIRFIELD AVE.—Modern home for $7,000.00.

TWO slate roof houses on Masterson Ave., 3 houses on Superior St., pavement, for $1,500.00 each.

IF YOU want a home on payments we have a new one on Grace Ave., modern, at $2,600.00.

27 acres ½ mile from city southeast.
20 acres on interurban, good improvements.
20 acres improved on Bluffton line 9¼ miles out. Price $4,000.00.
48 acres, well improved, 9 miles out. Price $4,100.00.
Several 5-acre tracts and smaller garden tracts near city.

MONROE W. FITCH & SONS BOTH PHONES Opposite P. O.

For Exchange

120 acre farm, fair buildings, well fenced, rolling but excellent soil. Three wells, good orchard, barn 40x60. Will exchange for good city property.

John H. Vesey

Phone 2736. 514-16 Shoaff Bldg.

OTTO HITZEMANN

Real Estate and Fire Insurance.
509-10 People's Trust Bldg.

5-room cottage, north side; a 10 per cent. investment.
8-room modern house, corner lot, in good location, at a bargain.
9-room modern house, with large barn; Huestis avenue.
A modern house, full lot, Horace St.; will sell cheap.
7-room fully modern house, Hoagland avenue.
Lots in all parts of the city.
FARMS.
Before buying a farm, see our list.

H. L. Van Meter REAL ESTATE

Over Old National Bank.

8-room modern house, steam heat, facing reservoir park, $4,000.
New modern house, 7 rooms, southwest part, corner lot, $2,900. Payment plan.
Five modern houses on West Wayne St., and two on West Berry St.
I have a number of the best investments that are being offered in central business property.

PHONE 327

Excursion to Texas March 7th, 1911--Low Rates

HADSELL--Elektron Bldg.

Will build you a Home in any part of the city. See

LOUIS F. CURDES

Shoaff Bldg. Phone 622.

HOMES

First-class cottage home, six rooms, cellar; West Leith St., $2,000.00.
Seven-room, partly modern home, in fine condition; 1300 block Wall St., $2,600.00.

PEDDICORD & SIGRIST,
Phone 158. 611-12 Shoaff Bldg. 2-25-tf

SEWING MACHINES.

H. C. HITZEMANN SEWING MACHINE COMPANY.
No. 8 Arcade. Phones 2480-6880.
Dealers in Domestic and White Sewing Machines, Needles, Oils, Parts and Supplies for any Sewing Machine, Bicycles and Sundries.
REPAIRING A SPECIALTY

FOR SALE—Good paying Barber Shop, on easy terms; good location. Inquire Goldstine, 10 and 11 Bank Blk. 6-14-tf

Farm Bargain

For quick sale we are offering a fine 36-acre farm, ¾ miles from the Bluffton interurban and 9 miles south of Fort Wayne; good 6-room house, barn 35x40; fine well and fruit; place well tiled; $4,000.00.

PEDDICORD & SIGRIST
Phone 158. 611-612 Shoaff Bldg.

YOU SLEEP WELL,

If Your Insurance is Signed by

Cederpiel & Thorey

628 Calhoun St. Phone 611.

X Telephone "MARTIN'S PLUMBING SHOP" for a Plumber. Twenty years at the business. Phone 6279. Hanna and Buchanan Sts. tf X

DETECTIVE.

RYAN DETECTIVE and INFORMATION BUREAU; confidential, reliable, reasonable. 611 People's Trust Bldg. Telephones—Office 2524; residence, 6777.

Wildwood Homes Distinctive and Well Built

3 houses on Wildwood Ave.
3 houses on Fairfield Ave.
All completely modern—$4,500, $4,000, $3,500, $3,300, $3,200.
One house of 7 rooms and soft water bath furnace, hardwood floors, papers, gas, electric lights and fixtures, walls solid concrete and cemented cellar; pavement paid, $3,200.
We will plan your house or build it for you.

THE WILDWOOD BUILDERS

722 Wildwood Ave. Telephone 6583.

Guy J. Gilbert Sales Agent

Phone 946. 706 Shoaff Building.

Here's a Good Proposition

I can sell you a fine acre tract at intersection Freeman St. and Covington road, 5 minutes to city car at the price you pay for a city lot; think of the investment; one acre is equivalent to 6 or 8 city lots; think it over.
Beautiful new bungalow and outbuildings with 5 acres rich soil near city car.
10 acres fine garden ground or poultry farm, near city and interurban.
85 acres exceptionally fine farm 7 miles out; fine orchard and good improvements at $100 per acre, worth $140 per acre.
60 acres Aboit township, quite well improved and good soil at $80 per acre.
80 acres St. Joe township, good soil, at $65 per acre.
Beautiful fully modern new house, 7 rooms, all conveniences, south side, near Broadway, at $3,300, worth $3,800, used about 3 months; owner leaving city April 1st.
I have some good city properties and farms listed too numerous to mention here. Call at office for information.

B. F. Rosseau

Room 526 Shoaff Bldg. Phone 3083.

For Sale Real Estate

Nine-room residence, Home avenue, near Broadway; partly modern; large lot, $2,800.00.
Nice 6-room cottage, South Hanna St.; furnace; complete bath; lot 37x150, $2,000.00.
Seven-room house on Fairfield Ave., near Lutheran hospital; partly modern; $2,600.
Strictly modern home, 310 E. Wayne St.; 16 rooms; 50 ft. front; must be sold; party leaving city.
Fifteen acres with good buildings; only 2 miles from city limits, $3,100.
Six-room house on Clay St.; electric lights, toilet; complete; $1,500.
Eight-room house, 2300 block John St.; electric lights; lot 42x150; $2,450.00.
Nice building lot northwest corner Harrison and Woodlawn Ave., $2,200.00.
Beautiful six-room cottage, 2300 block Smith St.; partly modern; $2,250.00.

K. VORNDRAN

GENERAL FIRE INSURANCE.
Rooms 3-4 (2d Floor) Pixley-Long Block.
Open Saturday Evenings.
Phones—Office, 460. Residence, 6070.

FOR SALE

8-room dwelling; electric light; southeast part of city; $2,600.
WASHINGTON BLVD. 6 rooms, all modern, large barn; only $5,000.
10-room modern dwelling, large barn, on East Jefferson St.; offers wanted; owner non-resident.
Two houses on one lot in north side; want an offer.
8 rooms, modern dwelling, on South Wayne Ave.; $2,800.
Acre lots near end of Pontiac car line.

LENNART & ORTLIEB,
Second Floor. 819 CALHOUN ST.

SPECIALS

Six-room cottage, both waters in house, bath, lights, strictly modern, lot 46x145, Parnell Ave. Price $2,800, only one-half cash required.
6½-acre fruit farm, 2¼ miles from the city on Goshen road; fair improvements, 1,000 fruit trees. Can be bought for $1,000 cash; balance on time.
Many other bargains listed. Call at

K. J. BAUER & CO.
717 Clinton St. Office Open Evenings.

FOR SALE—STORE FIXTURES.

FOR SALE—New Counters, Cash Registers, Flat and Roll Top Desks, Refrigerators, Show Cases, Safes, Scales and Hand Trucks. G. E. Bursley & Co. 4-23-tf

STORAGE.

STORAGE—Pettit's Storage Warehouse; fireproof. Household goods stored. Strong, clean, safe. 414 East Columbia St. Phone 1180. [illegible]

THE BOSTON STORE

Specials in Rugs, Carpets and Lace Curtains

We have prepared a most attractive bargain program for you in our Carpet and Lace Curtain department. Every line is complete and the prices much lower than elsewhere.

Ruffled Muslin Curtains at 25c, 39c and 48c a pair.
Lace Curtains in white and ecru at 85c a pair, worth $1.00.
Lace Curtains in white and ecru at $1.00 a pair, worth $1.25.
Lace Curtains in white and ecru at $1.25 a pair, worth $1.50.
Lace Curtains in white and ecru at $1.50 a pair, regular $2.00.
Lace Curtains in white and ecru at $1.75 a pair, regular price $2.25.
30x64 Smyrna Rugs at 95c, worth $1.25.
27x54 Velvet Rugs at $1.29, worth $1.50.
9x12 Ingrain Rugs at $4.50, regular price $6.00.
9x12 Ingrain Rugs at $4.89, regular price $6.50.
9x12 Brussels Rugs at $11.50, regular price $13.00.
9x12 Brussels Rugs at $14.00, regular price $16.00.
9x12 Seamless Rugs at $15.00, regular price $18.00.
9x12 Velvet Rugs at $16.00, regular price $19.00.
9x12 Axminster Rugs at $18.50, regular price $22.00.
Ingrain Carpet at 25c a yard, worth 30c.
Half-Wool Ingrain Carpets at 50c, worth 60c.
All-Wool Ingrain Carpet at 62½c, worth 75c.

Just received another lot of EMBROIDERED FLOUNCINGS that we are selling at SPECIAL PRICES.

WM. HAHN & CO.
THE BOSTON STORE

STATE CAMPAIGN IS MAPPED OUT

Anti-Saloon League to Work for Return of County Option Law.

PLANS KEPT SECRET

"The repeal of the county option law is resulting exactly as predicted by the Anti-Saloon league leaders, who predicted that the repeal of the law would mean the return of saloons in the cities, and even went so far as to name the cities in which they would be returned, and every city named has gone as predicted," said Rev. N. C. Shirey, district superintendent of the Anti-Saloon league, in an interview with The Sentinel this morning.

"I don't believe that what has occurred means that the people are losing confidence in the county local option law, as the cities that went wet were practically wet before, as blind tigers flourished unmolested in the majority of them. I think that what has occurred will simply show the people the enemy we have to face, and the need of a stronger organization, just as the battle of Bull Run served to call forth the courage of the north to a new concentration in the warfare, so what has occurred in Indiana has but served to call forth the latest forces of good citizenship.

"It is the judgment of the Anti-Saloon league leaders that it will be necessary to get the county option law back again before state wide prohibition can be thought of, and the league is consequently working to that end, and has mapped out a campaign in an endeavor to attain it. What this campaign is I am not at liberty to divulge."

Mr. Shirley also stated that a canvass had been made recently in Perry township to hold an election at Huntertown, and that over twice the number of names needed to the petition had been secured before half of the township was canvassed. The petition will be filed next Monday and the election will in all probability be held March 28.

FOR SALE

House and barn on Coombs place, corner of Broadway and Berry. All to be torn down and removed. Anyone who wishes to bid on it may do so at once. Inquire at St. Joseph's hospital. 3-22-tf

CARD OF THANKS.

We wish to express our heartfelt thanks to all those who comforted us in our hour of sorrow, by their gifts of service, sympathy and flowers, and to assure them that their many kindnesses will never be forgotten.

J. C. POLHAMUS.
MRS. D. S. THORNSBERRY.
F. G. BENTON.

NOTICE, CARPENTERS

All carpenters that have made application to local No. 232, please present themselves at the hall, corner Calhoun and Berry Sts., Thursday evening, March 2, when class closes.

BY ORDER OF LOCAL NO. 232.

Protect Yourself!
Get the Original and Genuine
HORLICK'S MALTED MILK
The Food-drink for All Ages.
For Infants, Invalids, and Growing children. Pure Nutrition, up building the whole body. Invigorates the nursing mother and the aged. Rich milk, malted grain, in powder form.
A quick lunch prepared in a minute. Take no substitute. Ask for HORLICK'S.
In No Combine or Trust

CITY BREVITIES.

H. T. Schwegman, of Chicago, who has been in the city visiting relatives for several days has returned home.

City Controller W. S. Cutshall was taken ill while in his office Tuesday and had to go home. Mr. Cutshall is suffering from an attack of grippe.

Drs. M. I. Rosenthal and A. E. Bulson, jr., held a clinic before the Fort Wayne Medical society at St. Joseph's hospital Tuesday night. No business was brought up at the session.

Russell and Marie, the small children of Mr. and Mrs. Frank Hageman, of Chestnut street, who were badly burned in an explosion of coal gas last Saturday, will not lose their sight as was feared at first, according to an eye specialist, who has been in attendance upon them since Sunday.

Franklin Kiermeier underwent an operation for appendicitis at St. Joseph's hospital yesterday. He is a son of Michael Kiermeier, foreman at the Bowser paint shop.

White Fruit House Bulletin

Fresh Country Eggs, 17c per dozen.
Good Country Roll Butter, 20c per lb.
Cream Flour, $1.05 for large sack.
Wisconsin Limburger Cheese, 15c per lb.
Wisconsin Brick Cheese, 18c per lb.
Wisconsin Swiss Cheese, 19c per lb.
Michigan Cream Cheese, 17c per lb.
Elegant Pink Salmon, 9c per can.
Holland Herring, 72c per keg.
Elegant Tea Dust, in 1-lb. package, 10c.
Good Young Hyson Tea, 17c per lb. Others asking you 35c to 40c for same article.
German Coffee Essence, two sticks for 5c.

Home Phone 442.
Bell Phone 750.
WHITE FRUIT HOUSE.

WORTH AND BEAUTY

Go hand in hand in our display of new spring goods, wherever you look you will find beautiful fabrics of excellent quality at the fairest prices. The gentle breezes announcing the coming of Spring are on the way, so get your wardrobe ready.

Exceptional Dress Goods Values

A lot of 36-inch suitings in dotted and stripe effects at 39c a yard.
Popular black and white effects in checks and stripes and a wide range of plain shades in serges, Panamas and shadow weaves at 50c a yard.
Motor cloth, a new cotton fabric in fancy stripe effects, 15c a yard.
Gaze Marvel, a sheer silky fabric, in neat checks, 25c a yard.

SHIRT WAISTS

Styles come and styles go, but the shirt waist will be in style forever. We are showing new and charming styles in tailored and lingerie waists at very fetching prices. Get your summer supply now while the stock is clean and fresh.

$6.50---Separate Skirts---$6.50

A new lot of tailored cloth skirts in favored styles and shades. Values up to $10, your choice, $6.50.

Turkish Towels at Less Than You Usually Pay

Unbleached Turkish towels, liberal in size and good quality at 12½c, 16c, 19c, 21c and 25c.
Bleached Turkish towels, hemmed ready for use at 16c, 18c, 22c, 25c, 30c, 35c and 40c.
Turkish wash cloths, special 2 for 5c.
Turkish wash cloths, special, 3 for 10c.
Knitted wash cloths, special 3 for 10c.

A Clearance in China

We have selected for positive clearance a lot of cups and saucers, fancy plates and salad bowls in the finest French china, beautifully decorated. Out they must go at one-half regular prices.

The Rurode Dry Goods Co.

That is the way your washing comes back to you when done by The Troy Laundry Soft Water Method. Phone 160.
THOROUGHLY CLEAN AND PERFECTLY SANITARY

KLAEHN & MELCHING
Undertakers and Embalmers
205 WEST MAIN.
Office—Home Phone 223.
Best of Services at Reasonable Prices
PRIVATE AMBULANCE.

Incubator Chicks

Chickens hatched in our Incubators for sale. Come and see them at work. Our Standard Balanced Feed is necessary to raise healthy chicks and keep them growing. Use our Microzone to keep water pure—$1.00 bottle for 50c. Feed Hoppers and Drinking Fountains save their cost a dozen times in a season. Call or write for Free Booklet on Poultry Diseases.

S. Bash & Co.

DR. MARY WHERY
PHYSICIAN AND SURGEON
Office and Residence—404 Berry St. East.
SPECIALTY—Diseases of Women.
Telephone 470. Hours—9 a. m. to 3:30 p. m., and 7 to 9 p. m.

Dr. Johnston
OSTEOPATH
4th FLOOR SHOAFF BUILDING. TAKE ELEVATOR.
Graduate of Kirksville, Mo.
Diseases and Deformities Treated.
—EXAMINATION FREE—
Phone—Office, 1529; Residence, 6584.

Chiropodist

How's Your Feet? Corns, bunions, ingrowing nails, treated by New Painless method. Superfluous hair, moles, warts, pimples and blackheads permanently removed without scarring.

ZIMMERMAN, Specialist
1010 Harrison St. (Near Washington). Phone 2341.

A. HATTERSLEY & SONS
PLUMBERS, STEAM AND GAS FITTERS
ELECTRIC WIRING OF ALL KINDS
208-212 E. MAIN ST. Fort Wayne

NOTICE

You can borrow money from us on your furniture, pianos, horses, wagons, etc. at less than half the cost that other companies are charging. We can convince you that this is a fact if you will let us explain our rates to you. Call in person, write or phone us and we will call on you. All transactions confidential.

PEOPLE'S LOAN CO.,
718 Calhoun St. 2nd Floor. Room 5. Phone 1773.

Try Sentinel Want Ads.

POE NEWS.

Poe, Ind., March 1.—Mr. and Mrs. Marion Smith entertained at their home Sunday Attorney H. I. Smith and family, of Fort Wayne, and Mr. and Mrs. Simon Somers and Lucius Somers, of this place.

Mrs. Ella Beam spent the week-end at Fort Wayne with her daughter, Mrs. Alva Lechner.

Dr. D. J. Mercer and family were entertained at dinner Sunday at the home of Henry Sorg.

Reed Caston went to Ossian Monday on a business trip.

Mr. and Mrs. George Spangler spent Sunday at the home of John Sargent.

Mr. and Mrs. Wm. E. Dalman were callers on A. O. Hadley and family Sunday.

Mr. L. A. Clark, traffic manager of the Ball Fruit Jar Co., Muncie, Ind., will address the Transportation Club of Fort Wayne, this evening. Every citizen interested in transportation matters is cordially invited.

I have high-class investments in Local Bonds and Local Stocks. C. F. Pfeiffer, Shoaff Bldg.

FOR SALE.

The 7-room house at 2120 Broadway, Martha F. James, guardian. Inquire of Swayne & Swayne, Attorneys, 111 W. Main street. f24-tf

Try Sentinel Want Ads.

QUEEN BEE WAFERS
Manufactured by
CRAIG BISCUIT CO.,
115-121 Montgomery St., Fort Wayne, Ind.

Cass Co. Man Cured of Eczema by Dr. Wells—Came Nearly 100 Miles for Treatments.

W. H. Kuhn, of Kewanna, Ind., reports a remarkable cure of eczema by Dr. Wells' electric process. Mr. Kuhn suffered over ten years during which time he never had a single whole night's rest, owing to the intense itching. After he took the first electric treatment in Dr. Wells' office he secured complete relief, and four treatments effected a perfect cure.

This is one of many similar cases cured by Dr. Wells. The fact that you have tried many remedies should not discourage you until you have seen the man who knows how to cure you.

CENTRAL GROCERY WAYNE GROCERY

119 West Wayne. Home Phones 1800—1460. Bell, 462.
926-930 Broadway. Home Phone 1719.

GOODS DELIVERED TO ALL PARTS OF THE CITY. PHONE ORDERS FILLED WITH BEST OF CARE.

By looking over the following "ad" you will find what you wish for a Lenten season.

Fresh Standard Oysters, 40c qt.
Fall Catch Salt Pickerel, 11c lb. No. 1 White Fish, 12½c lb. Extra Fancy Mess Mackerel, 20c lb. Choice Fat Mackerel, 10c, 3 for 25c. Spring Catch Lake Herring, 55 and 70c pail. Universal Smoked Bloaters, 4c, 3 for 10c. Boston Boneless Herring, 24c lb. Spring Clam Chowder, Little Neck Clams, Sardines, Salmon, Kippered Herring, Mackerel in Tomato Sauce, Sardines in Tomato Sauce, Bismarck Herring, Chicken Mackerel in Wine Sauce.
New Holland Herring, 80 and 90c keg.
Wisconsin Swiss Cheese, 22c lb. Wisconsin Cream Cheese, 18c lb. Brick and Limburger Cheese, 19c lb.
Golden Anchor and Our Special Flour, $1.10 sack.
All Brands City Flour, $1.15 sack.
Strictly Fresh Eggs, 18c doz.
Extra Fancy Country Butter, 26c lb.
Granulated Sugar, 5c lb.
Extra C Sugar, yellow, 4½c lb.
Powdered and Cut Loaf Sugar, 6½c pound.
Rolled Oats, 3c lb.
Hand Picked Navy Beans, 9c qt. or 3 for 25c.
Gallon Cans Fancy Syrup, 25c.
We have received another cask Fancy Queen Olives which we are selling 30c quart.
Dressed Spring Chickens and Fall Hens always on hand.

I. FREIBURGER

We Are Making Special Low Prices on

Wall Paper

At this time of year—in fact, we are closing out last year's patterns at absolute COST.

Phone us No. 768, if willing to have your work done now, and we will call and furnish estimate.

Keil & Keil

928 CALHOUN STREET.

ALL MEN'S FANCY SCOTCH TROUSERS

Half Price.

$5.00 Trousers go at.....$2.50
$4.00 Trousers go at.....$2.00
$3.00 Trousers go at.....$1.50
$2.00 Trousers go at.....$1.00

All other heavyweight Pants in the store will be discounted 20 per cent.

During Our Great Sale that closes Saturday night.

PATTERSON-FLETCHER CO.

Try Sentinel Want Ads.

Teamsters Prepared to Haul Ashes

The Children's Playground association desires names and addresses of teamsters prepared to haul ashes from private residences to the new Children's Playground, to be built at the foot of Van Buren and Ross streets. Please send names and addresses by postal to O. N. Guldlin, care Western Gas Construction company, or 2306 Fairfield avenue, to permit the referring of names of such teamsters to citizens desiring to have ashes delivered at the playground. 27-3t

Give your Ad. a chance to make good.
Run It in
The Sentinel

read our advertisements

You will profit by doing so. Every day we are offering opportunities to save money on Furniture and Carpets.

A few dollars saved today and a few dollars saved tomorrow means much to a man who is furnishing a home. So if you want to know the lowest prices as well as the latest style, get in the habit of reading our ads.

Indiana Furniture Company

We Cannot Show Everything

In our windows. Come inside and ask for any hardware you require whether it be some tool, bolt, lock, chain or anything else. You'll find that we carry about everything you can mention and a hundred more besides, which you should at least have a look at.

C. C. SCHLATTER & CO.
COR. COLUMBIA AND CLINTON STS.